32. Corrente 12

Giovanni G. Kapsberger

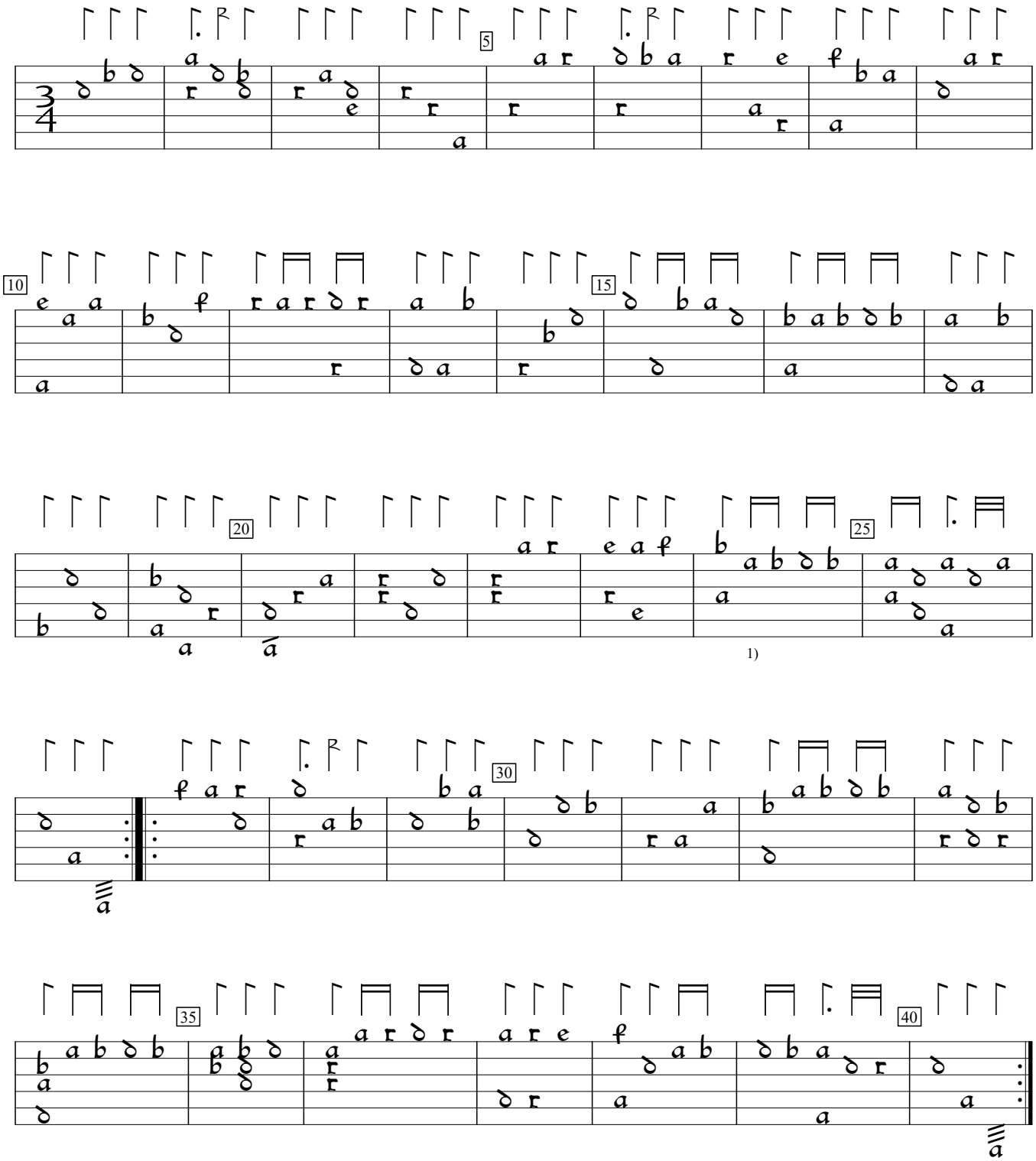

1) Rhythm flag ½ value in orig.

Intavolatura di Liuto, v.1 (1611), p.32. Encoded and edited by Sarge Gerbode.