14. Surrexit pastor bonus

(In FM - Orlando di Lasso)

Sixt Kargel

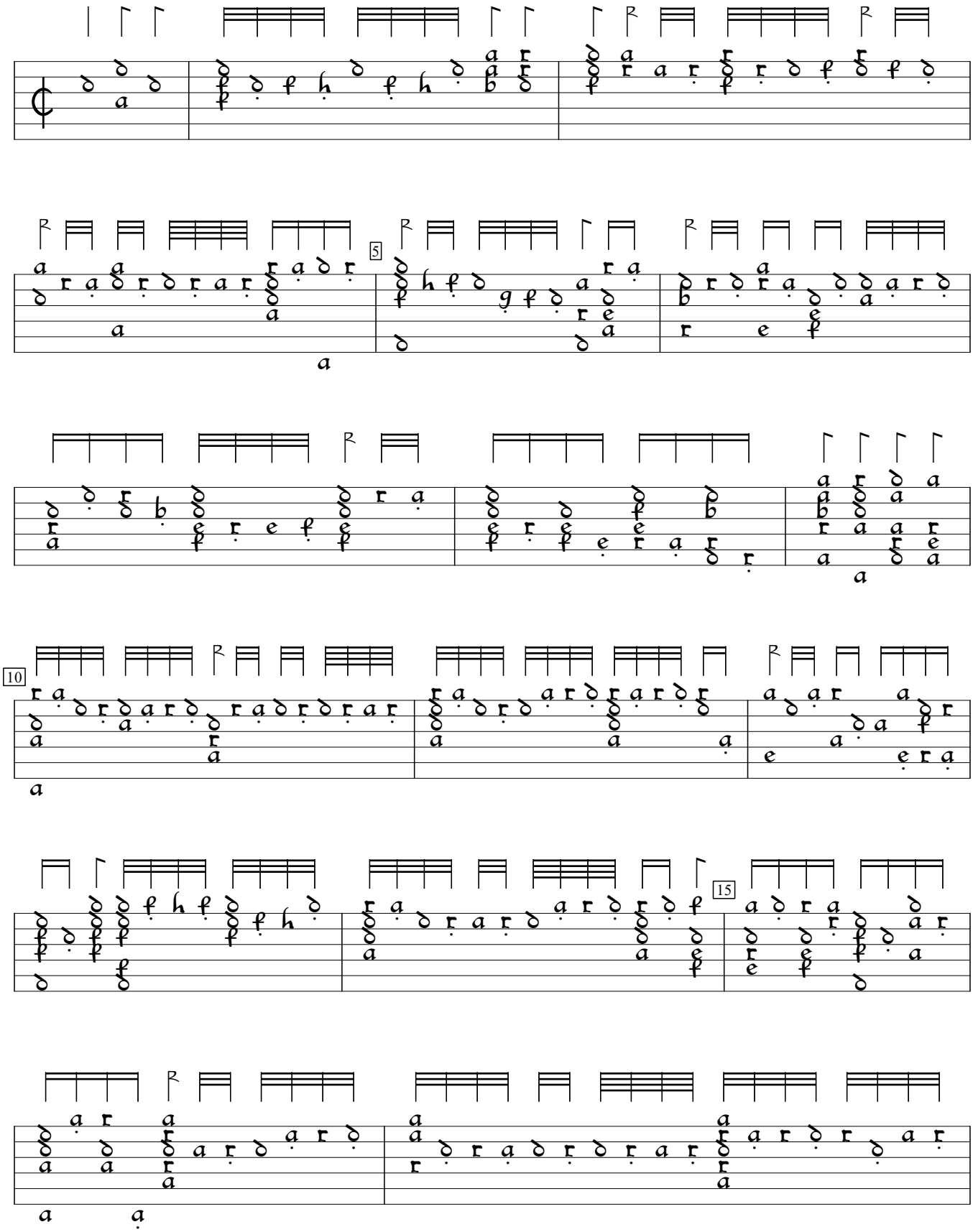

Newerlessner fleissiger Lautenstück (1586), f. e4. Encoded by Rainer Boldhaus; edited by Sarge Gerbode.

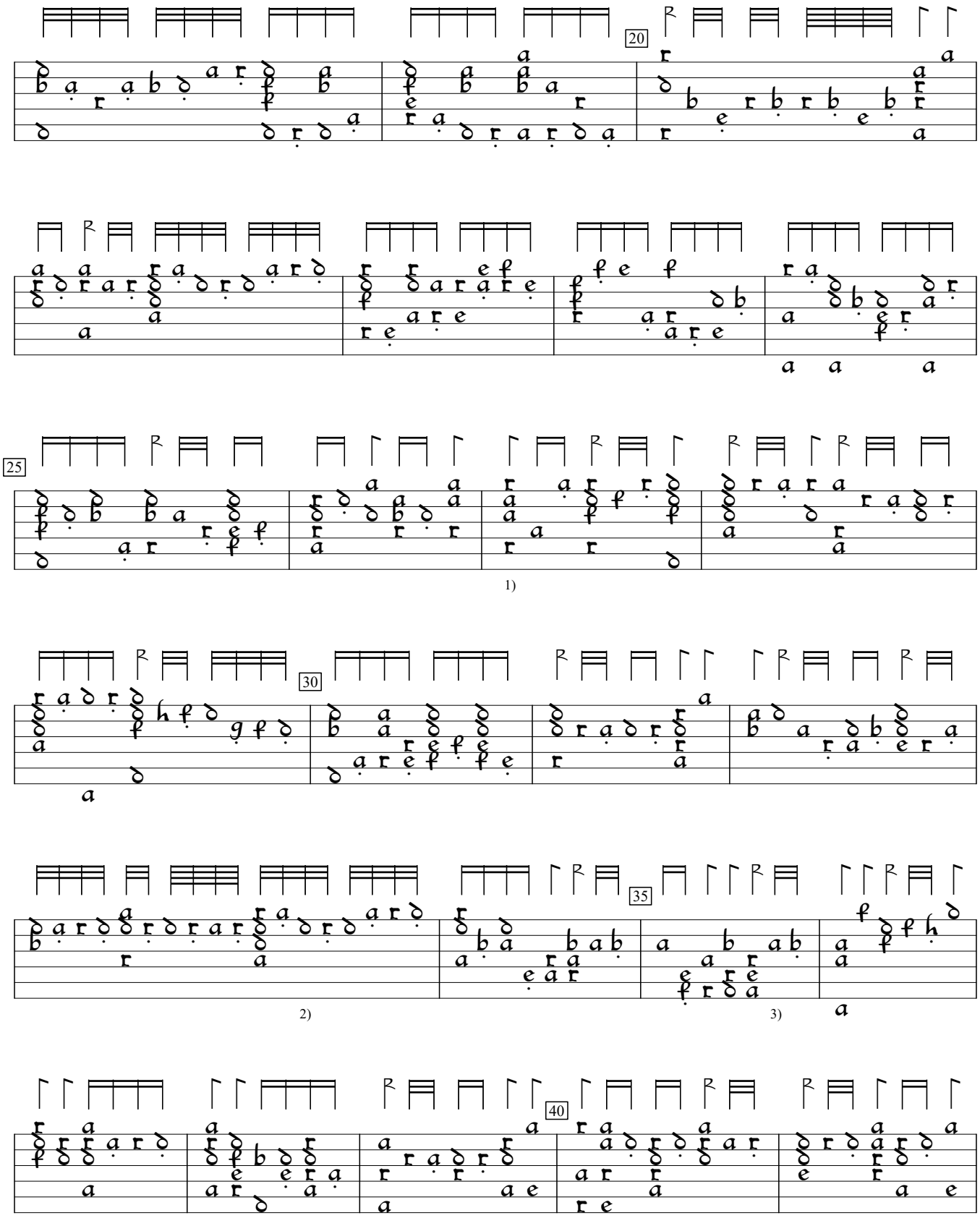

1) c on 4th course omitted here.
2) 2 rhythm flags double value in orig.
3) 2 rhythm flags double value in orig.

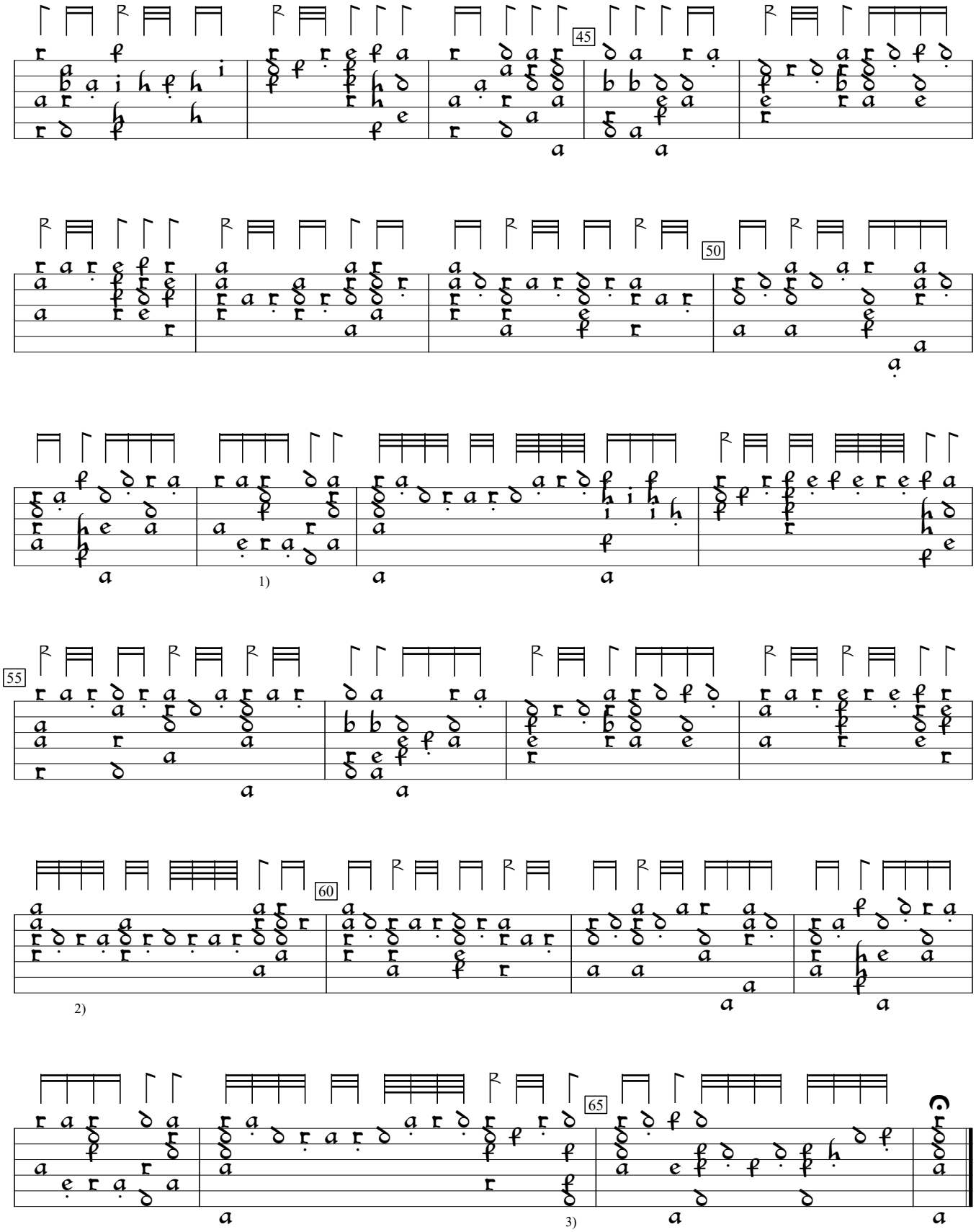

1) 2 rhythm flags ½ value in orig.
2) 2 rhythm flags double value in orig.
3) Rhythm flag ½ value in orig.