10. Quant mon mary

(Orlando di Lasso)

Sixt Kargel

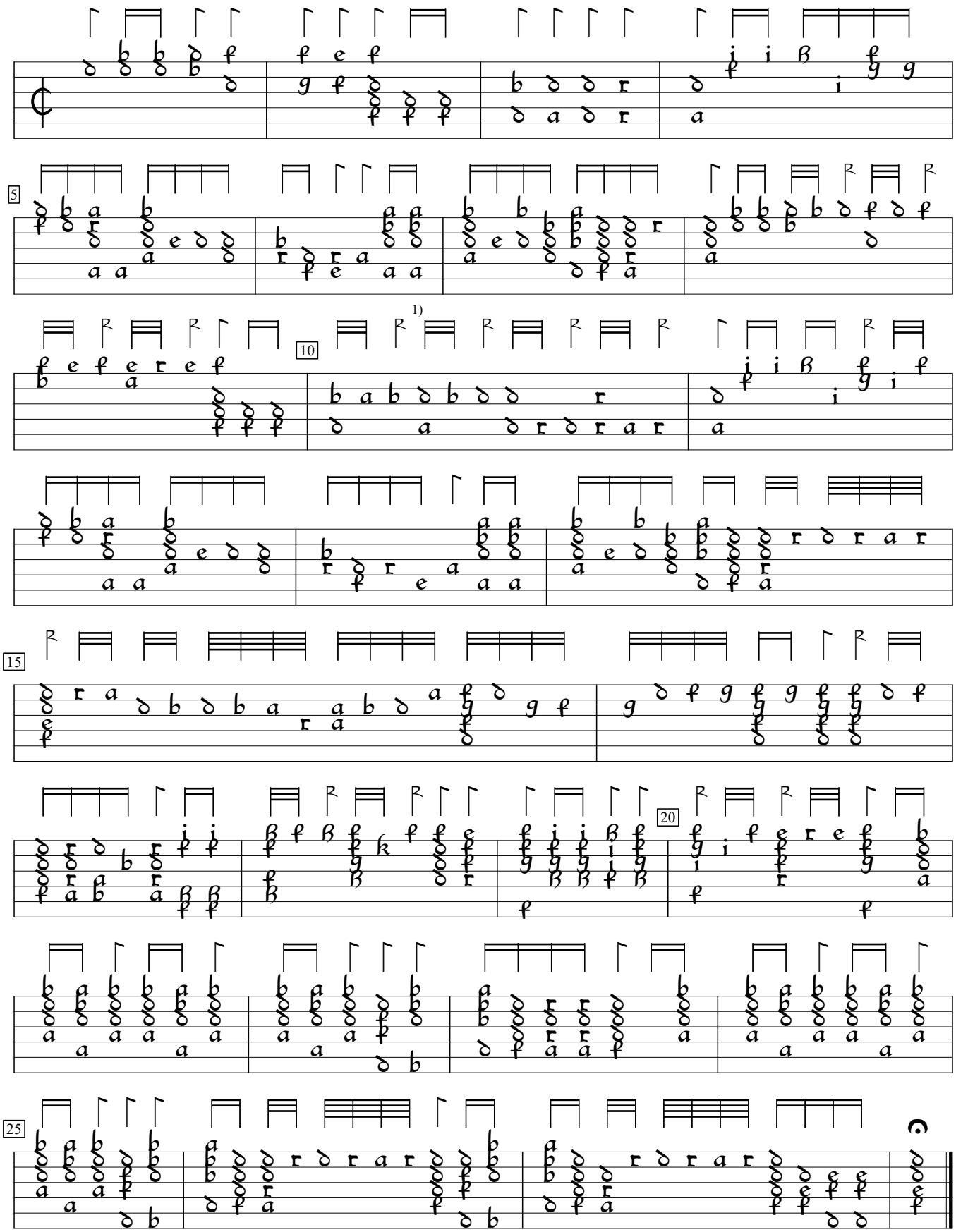

1) a on 4th course in orig. deleted by editor.

Novae Elegantissimae Gallicae (1574), f.b4v. Encoded and edited by Sarge Gerbode.