11. Maltese Branle - 1

Adrian Le Roy

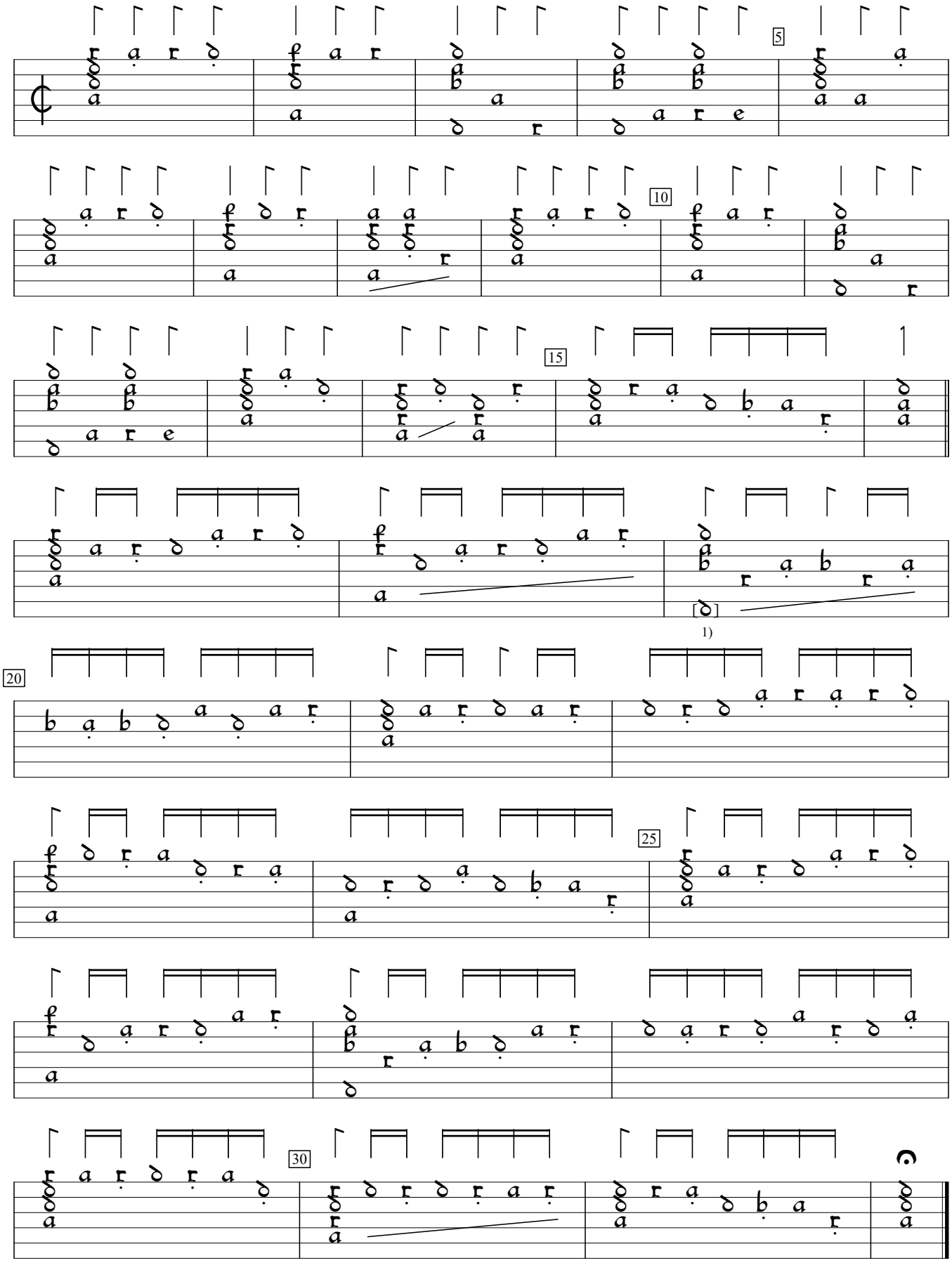

1) Note at end of previous bar in orig.

Fantaisies et danses (1568), f.24v. Encoded and edited by Sarge Gerbode.