15. Corrente detta la Tiburtina

Pietro Paolo Melli

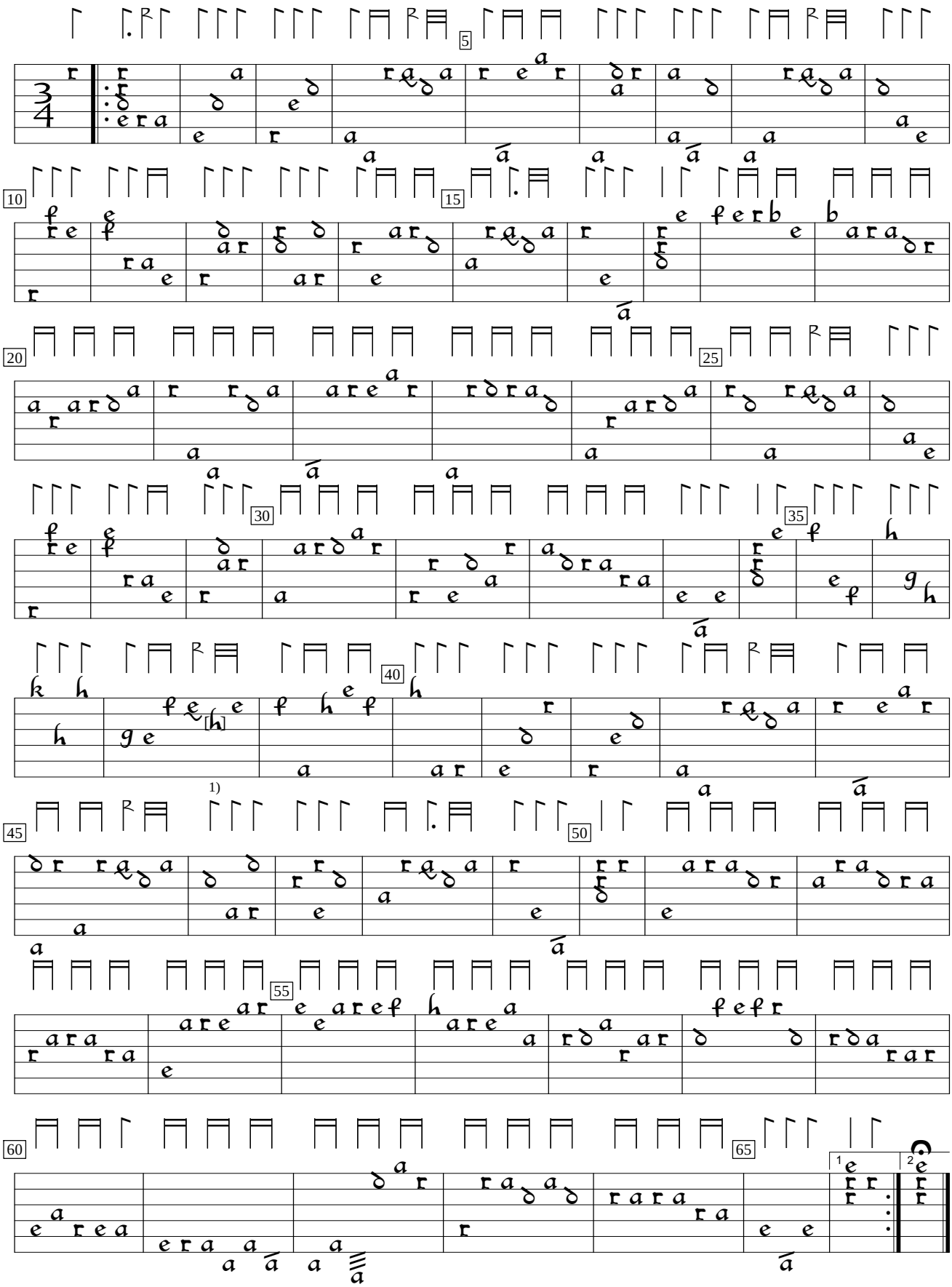

1) g in orig.

Intavolatura di Liuto Attiorbato, v.4 (1616), p. 25. Encoded by François Pizette and edited by Sarge Gerbode.