14. Ricercar

Francesco da Milano

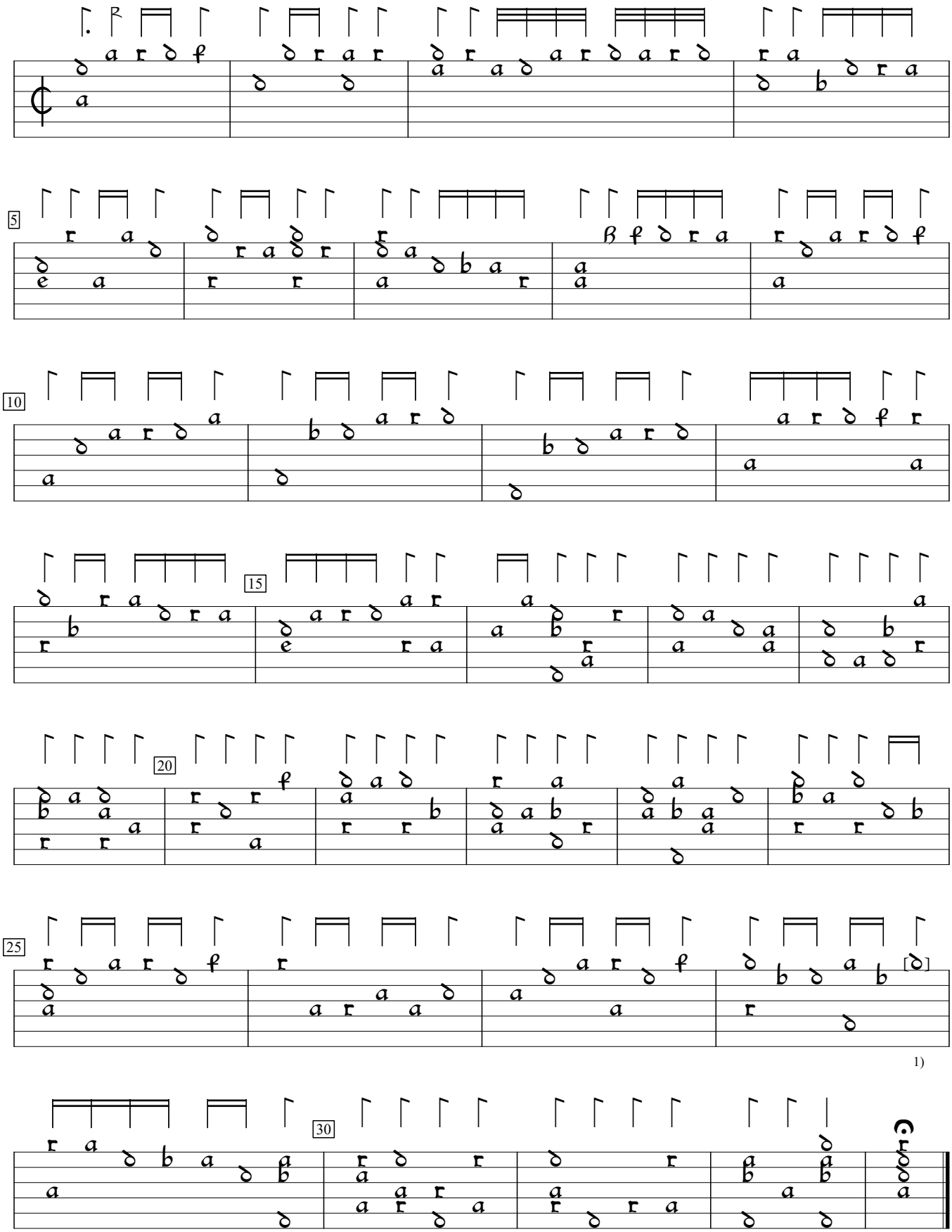

1) Note added by editor.

Intavolatura de Viola overo Lauto, v.2 (1536), f.19v. Encoded and edited by Sarge Gerbode.