68. Canzone 2

Simone Molinaro

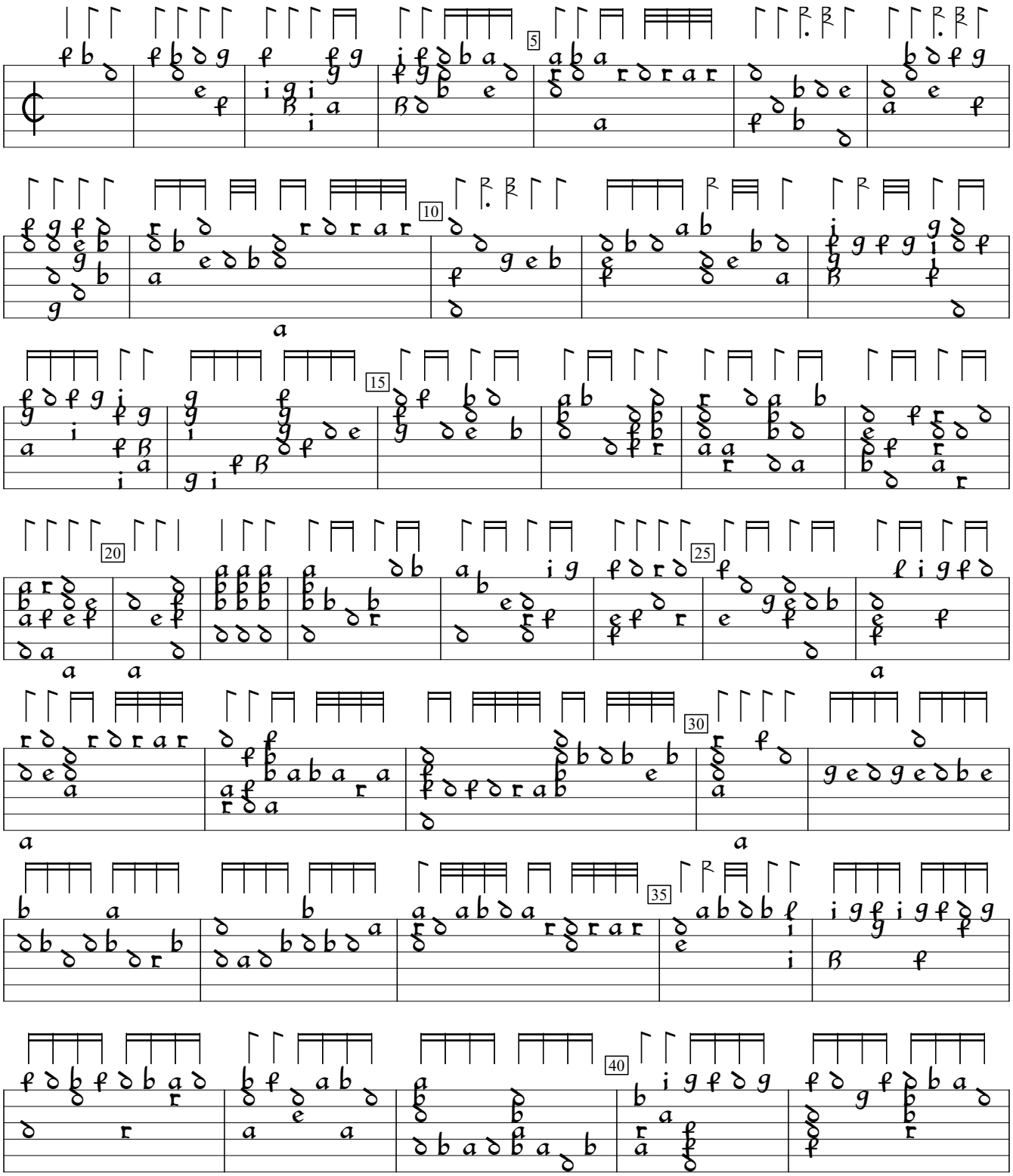

Intavolatura di Liuto, v.1 (1599), p.144. Encoded by Douglas Towne; edited by Sarge Gerbode.

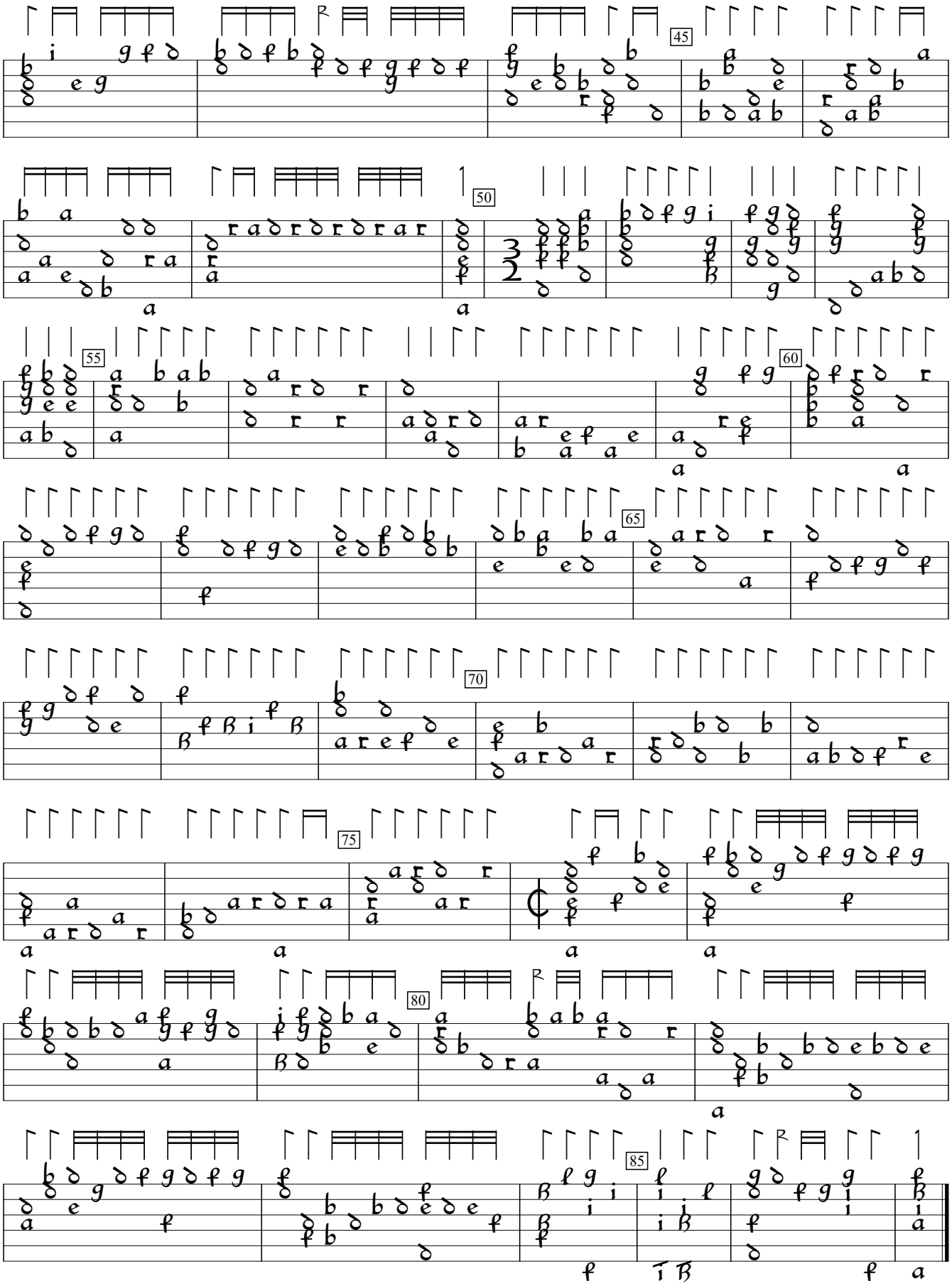
45
50
55
60
65
70
75
80
85