15. Ricercata bella

Mode 1

Anonymous

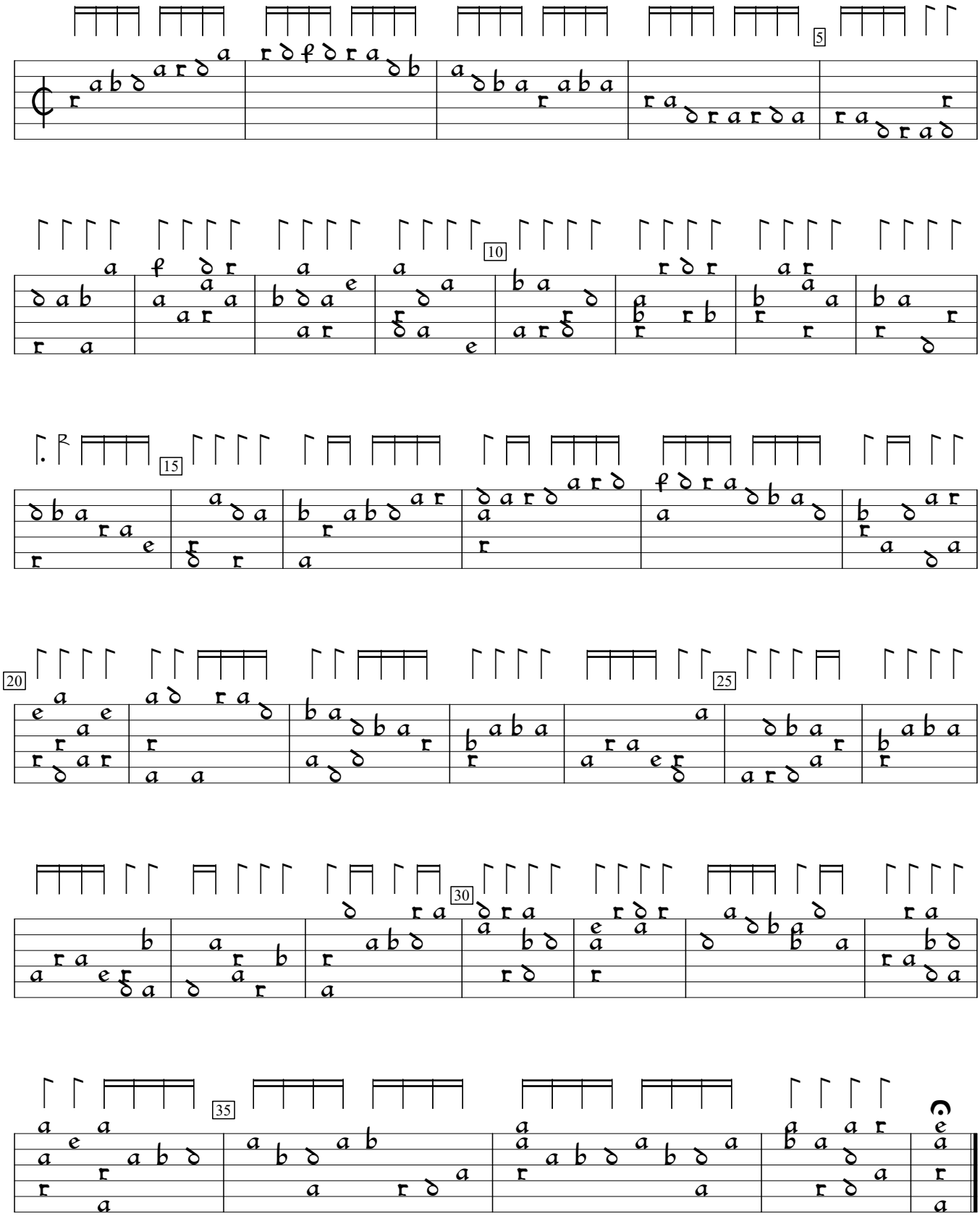

NL-DHgm:Gemeentemuseum den Hage ms 28.B.39:Siena lute book (c.1590), f.5va. Encoded by Jason Kortis; edited by Sarge Gerbode.