58. Ricercar

Mode 5

Anonymous

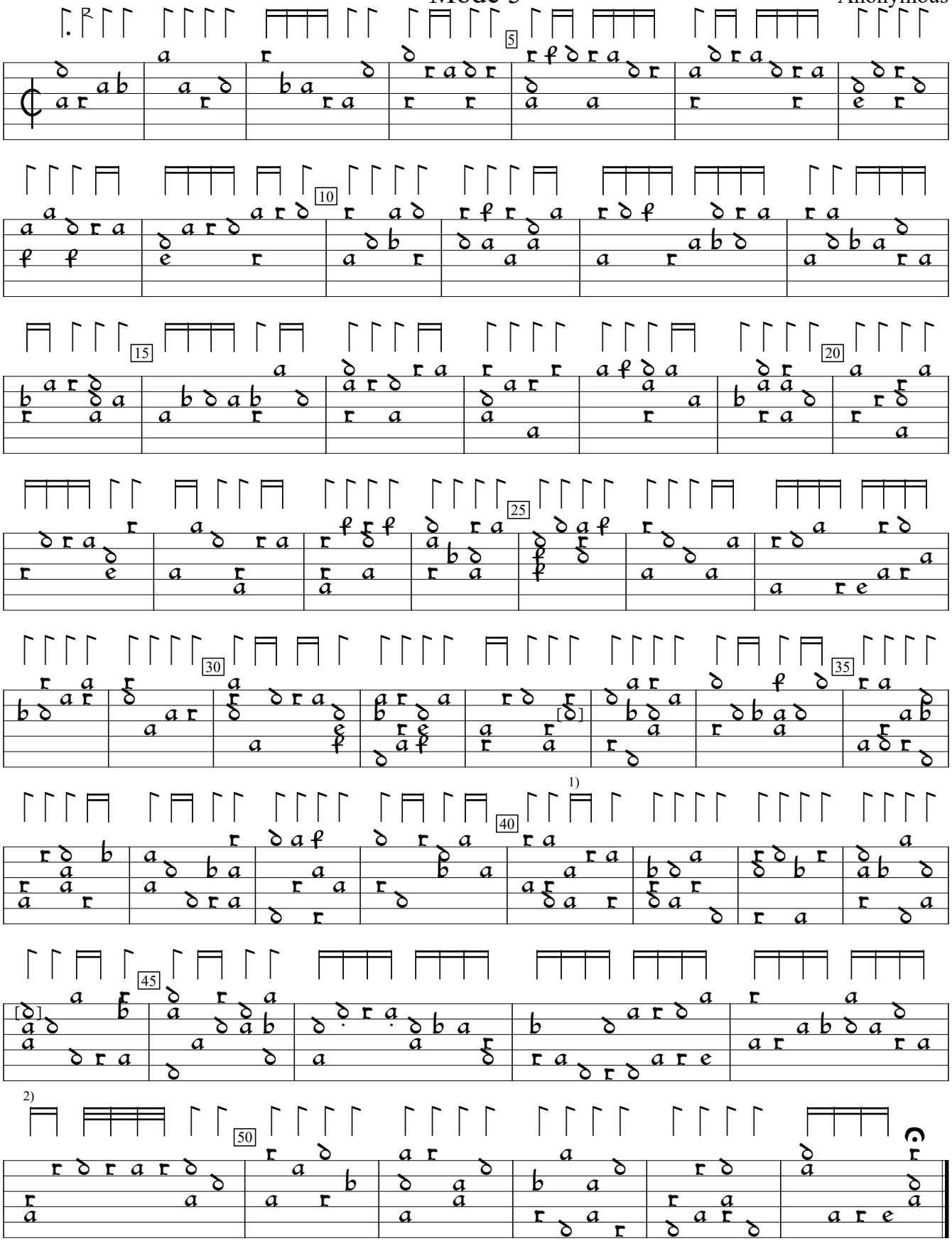

1) a in orig.

2) Note one course higher in orig.

NL-DHgm:Gemeentemuseum den Hage ms 28.B.39:Siena lute book (c.1590), f.21va. Encoded by Jason Kortis; edited by Sarge Gerbode.