130. Fantasia 3

Andrea Feliciani

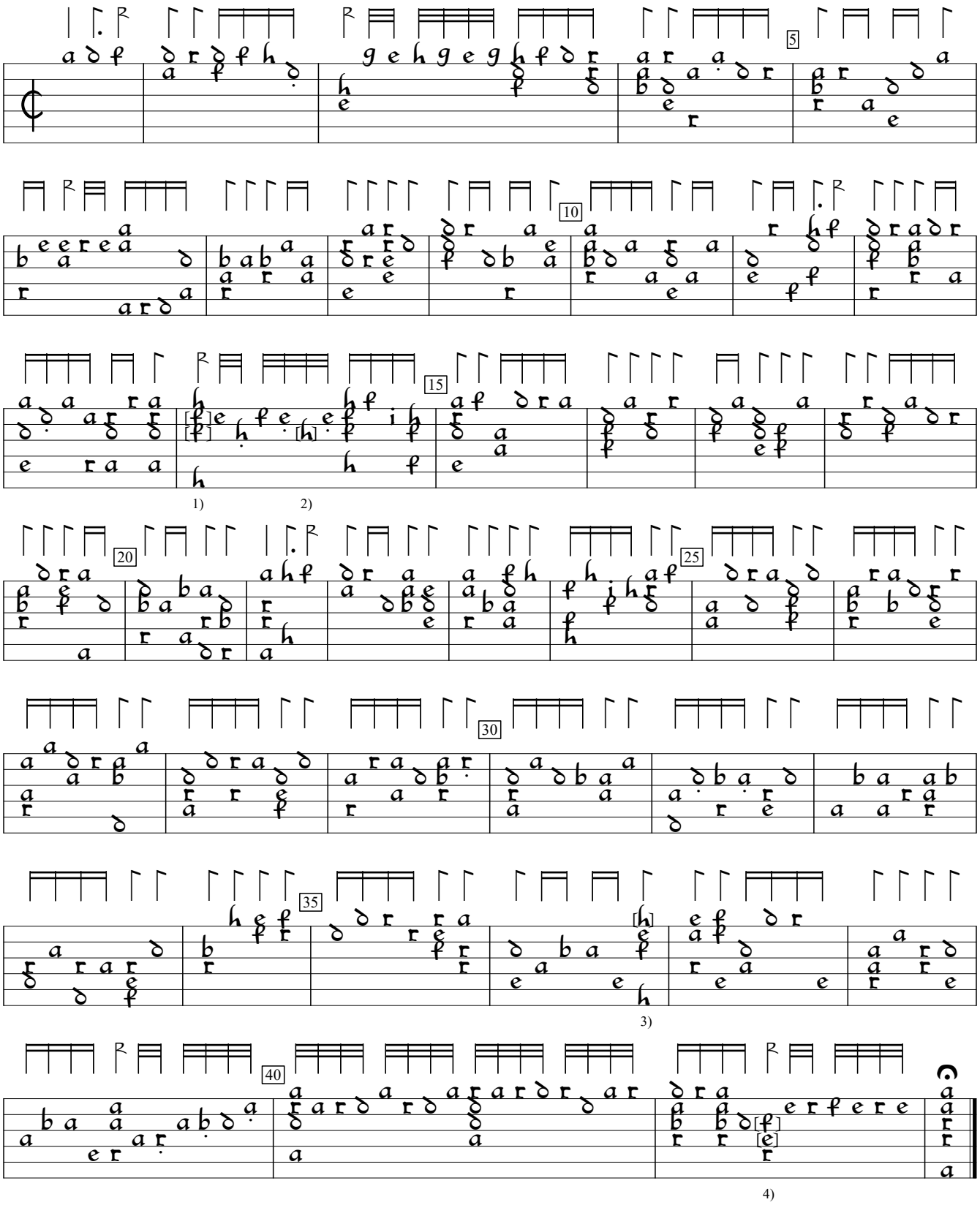

1) Notes one course lower in orig.
2) f in orig.
3) d in orig.
4) Notes interchanged in orig.

NL-DHgm:Gemeentemuseum den Hage ms 28.B.39:Siena lute book (c.1590), f.62. Encoded by Jason Kortis; edited by Sarge Gerbode.