Mode 1 fantasy on gesolreut

Luis de Narváez

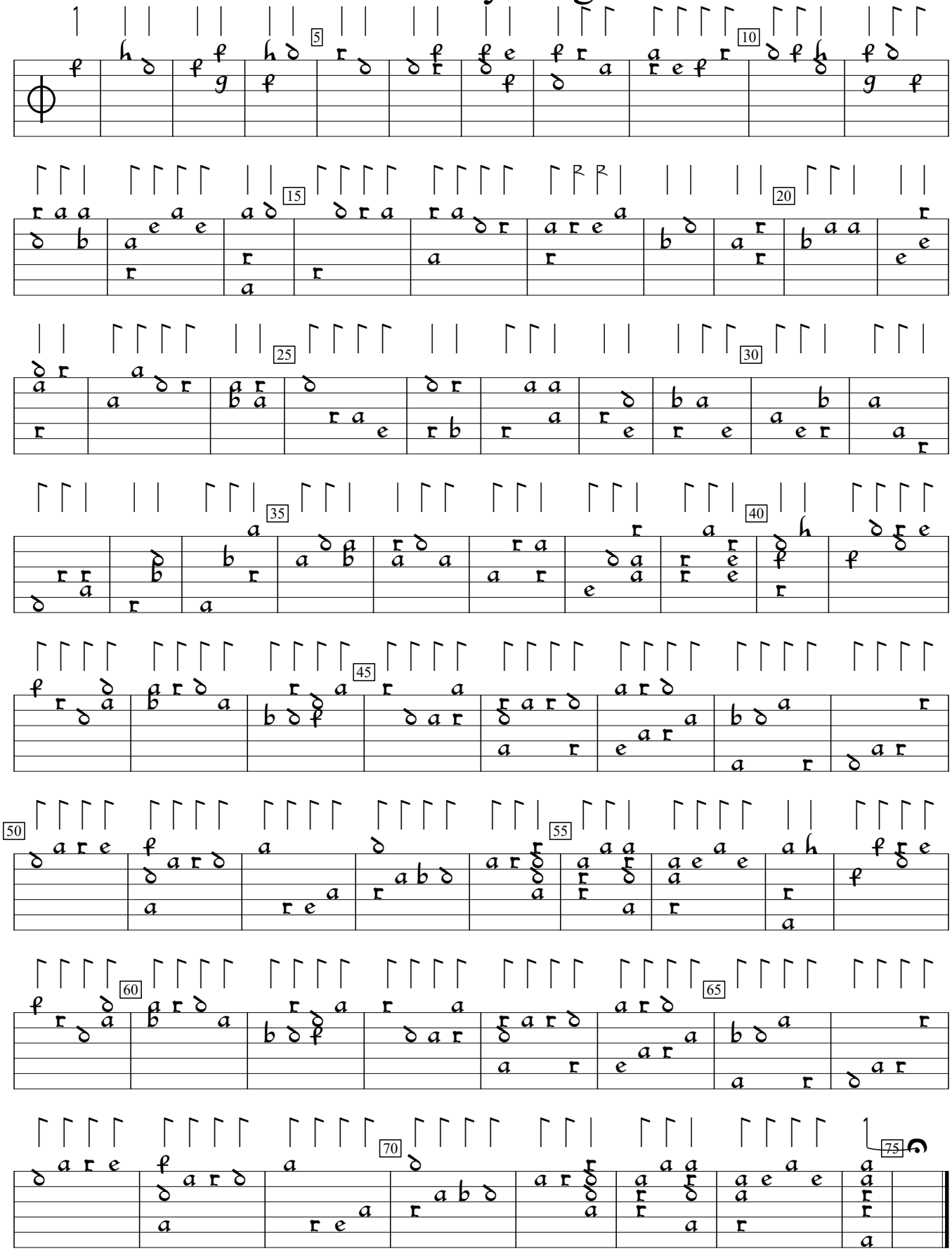

Los Seys Libros del Delphin (1538), f.33v. Encoded and edited by Sarge Gerbode.