Other mode 1 fantasy on gesolreut

Luis de Narváez

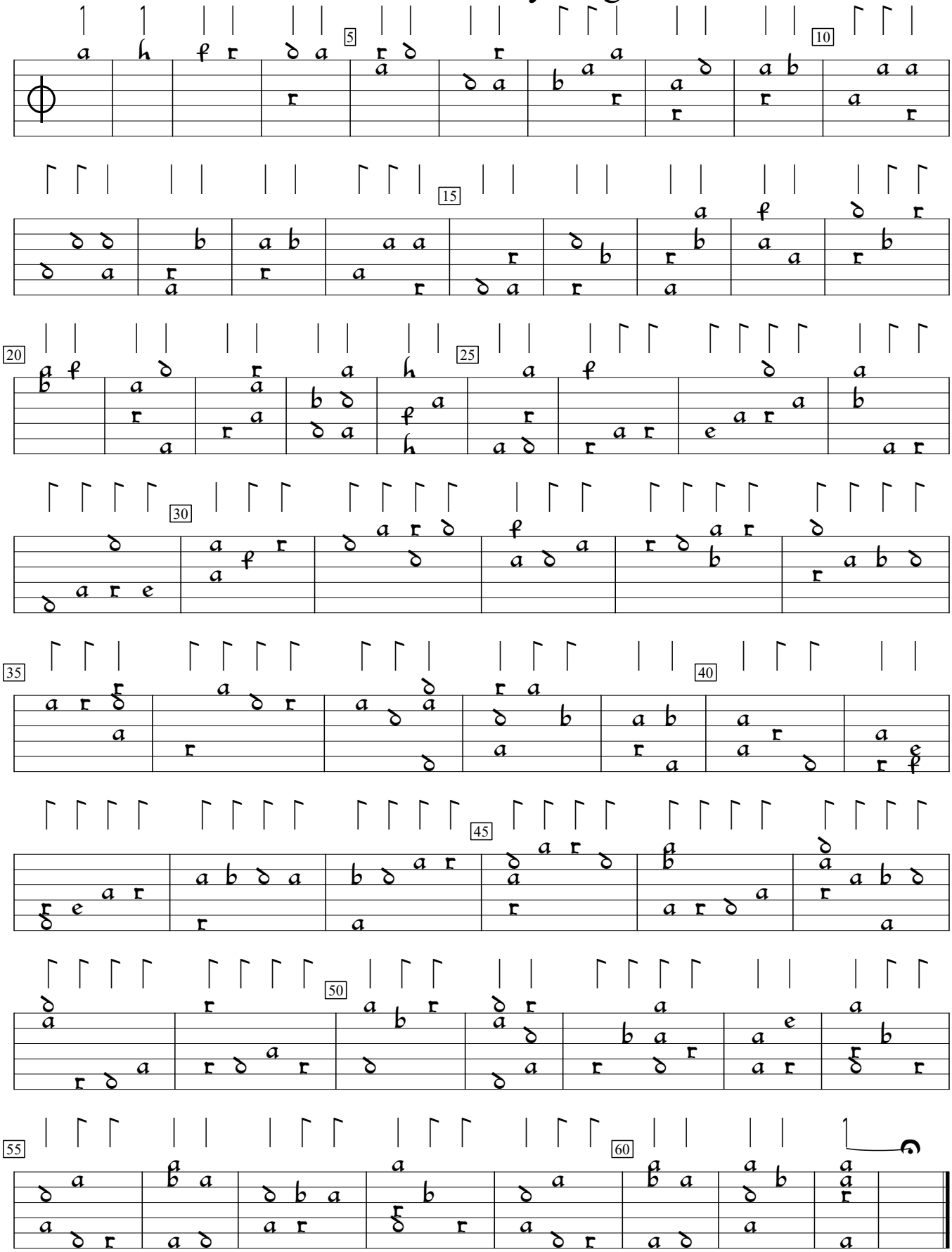

Los Seys Libros del Delphin (1538), f.35. Encoded and edited by Sarge Gerbode.