29. Ic seg adiu

(Anonymous)

Hans Newsidler

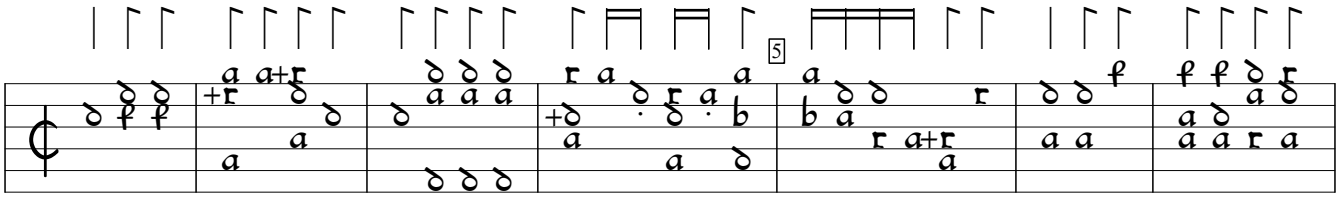

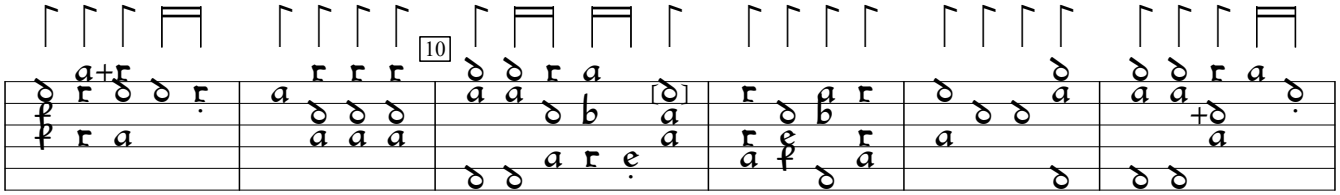

1)

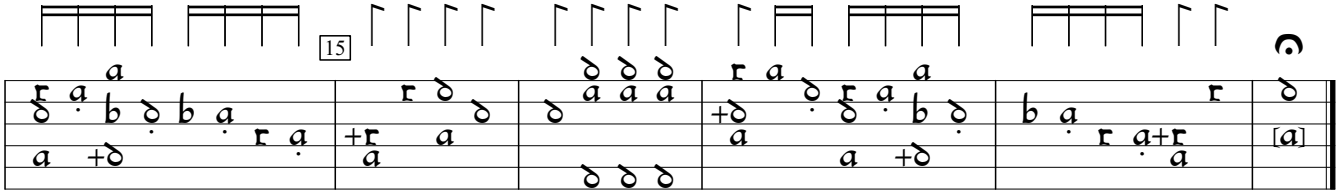

2)

1) Note added by editor.
2) Note upside down in orig.

Ein Newes Lautenbüchlein, v.1 (1544), f.f1. Encoded and edited by Sarge Gerbode.