19. Die Not sucht Weg

(Ludwig Senfl)

Hans Newsidler

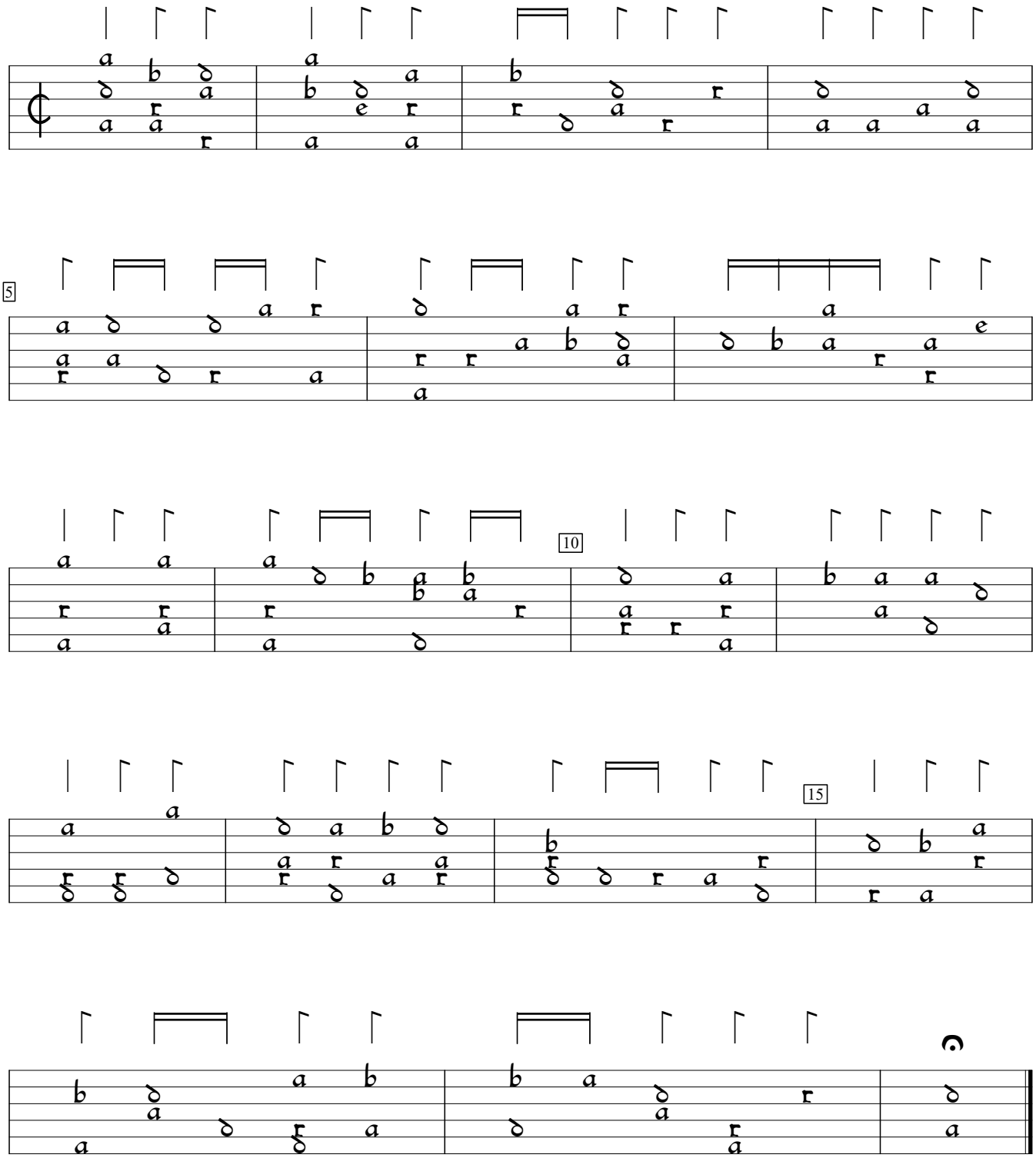

Ein Newes Lautenbuchlein (1540), f.d4. Encoded and edited by Sarge Gerbode.