11. Ein guts Hofftentzlein

Hans Newsidler

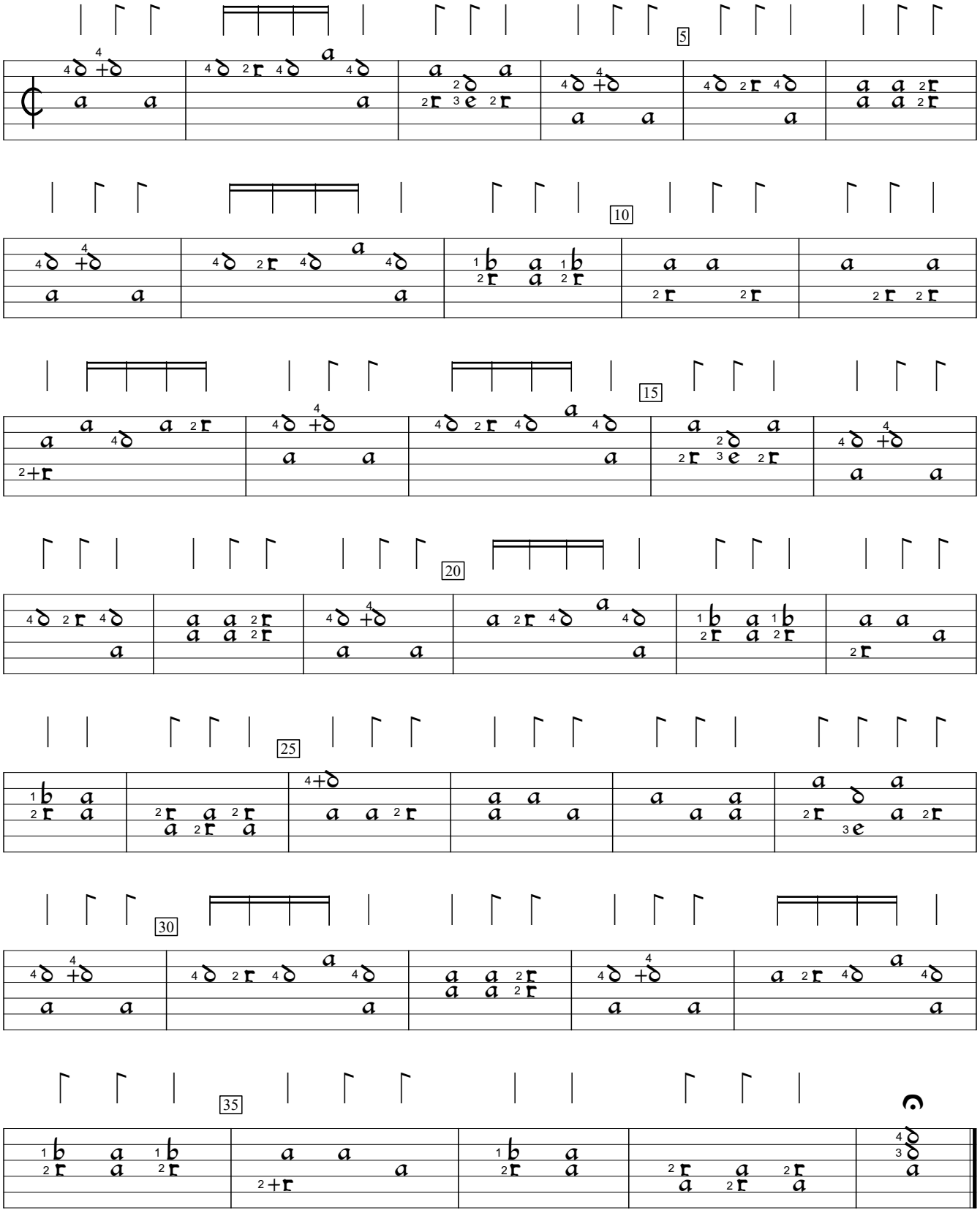

Ein Newgeordent Künstlich Lautenbuch, v.1 (1536), f.e2. Encoded by Douglas Towne; edited by Sarge Gerbode.

Der Hupff auff

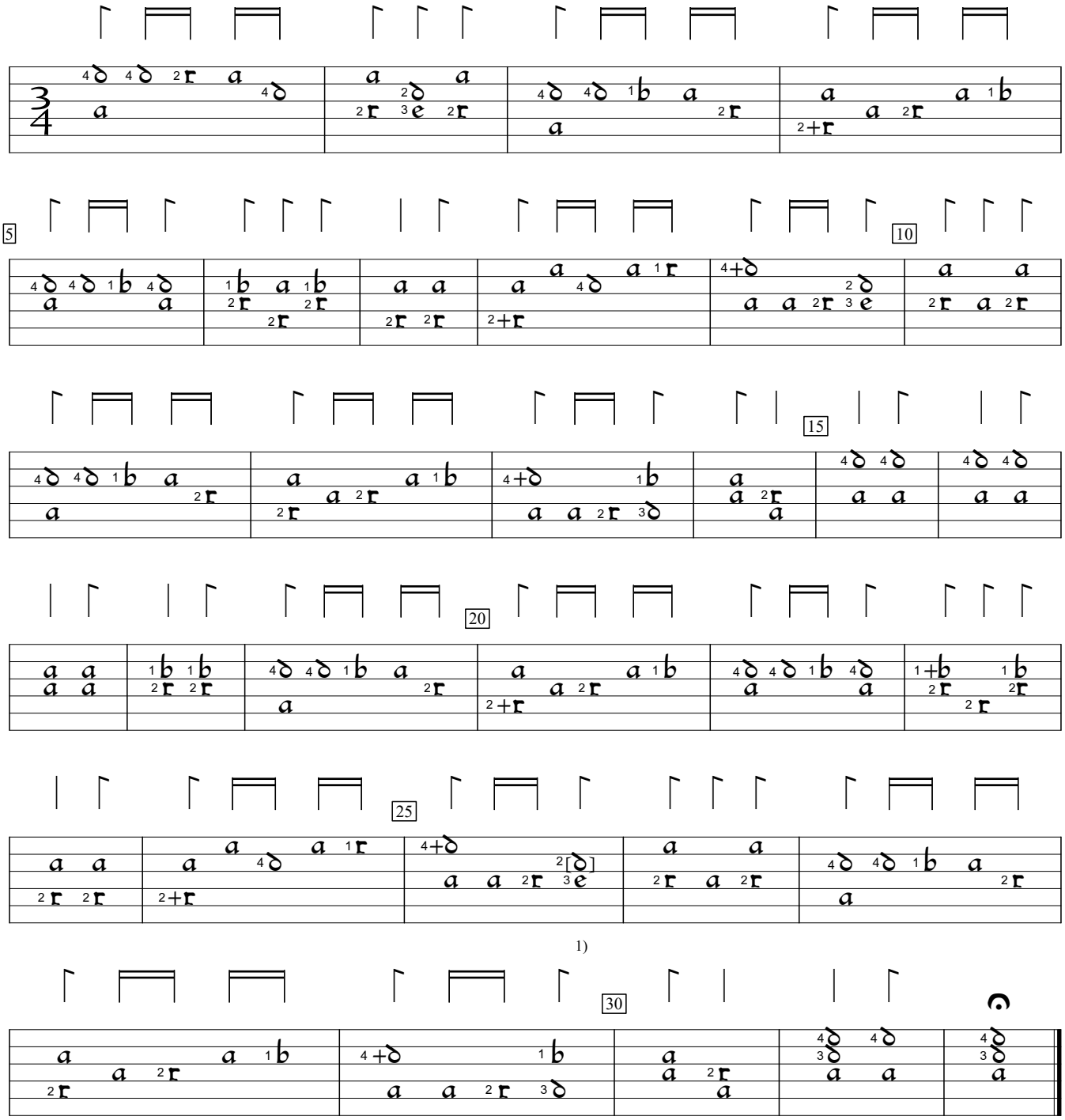

1) Fingering in orig. was for 4th finger, which is unplayable. See bars 2 and 9.