12. Ein guts Hofftentzlein

Previous dance set differently

Hans Newsidler

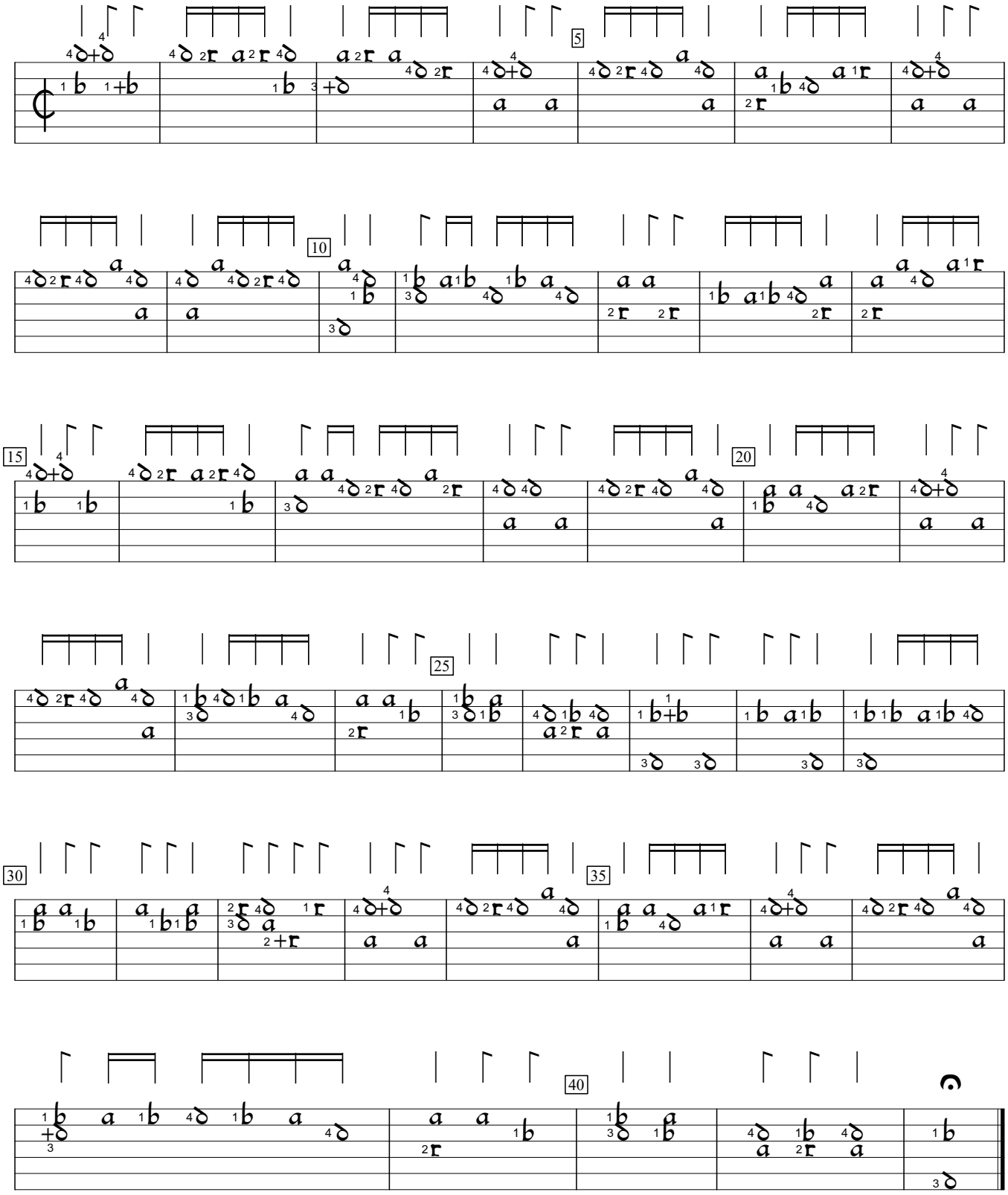

Ein Newgeordent Künstlich Lautenbuch, v.1 (1536), f.e3. Encoded and edited by Sarge Gerbode.
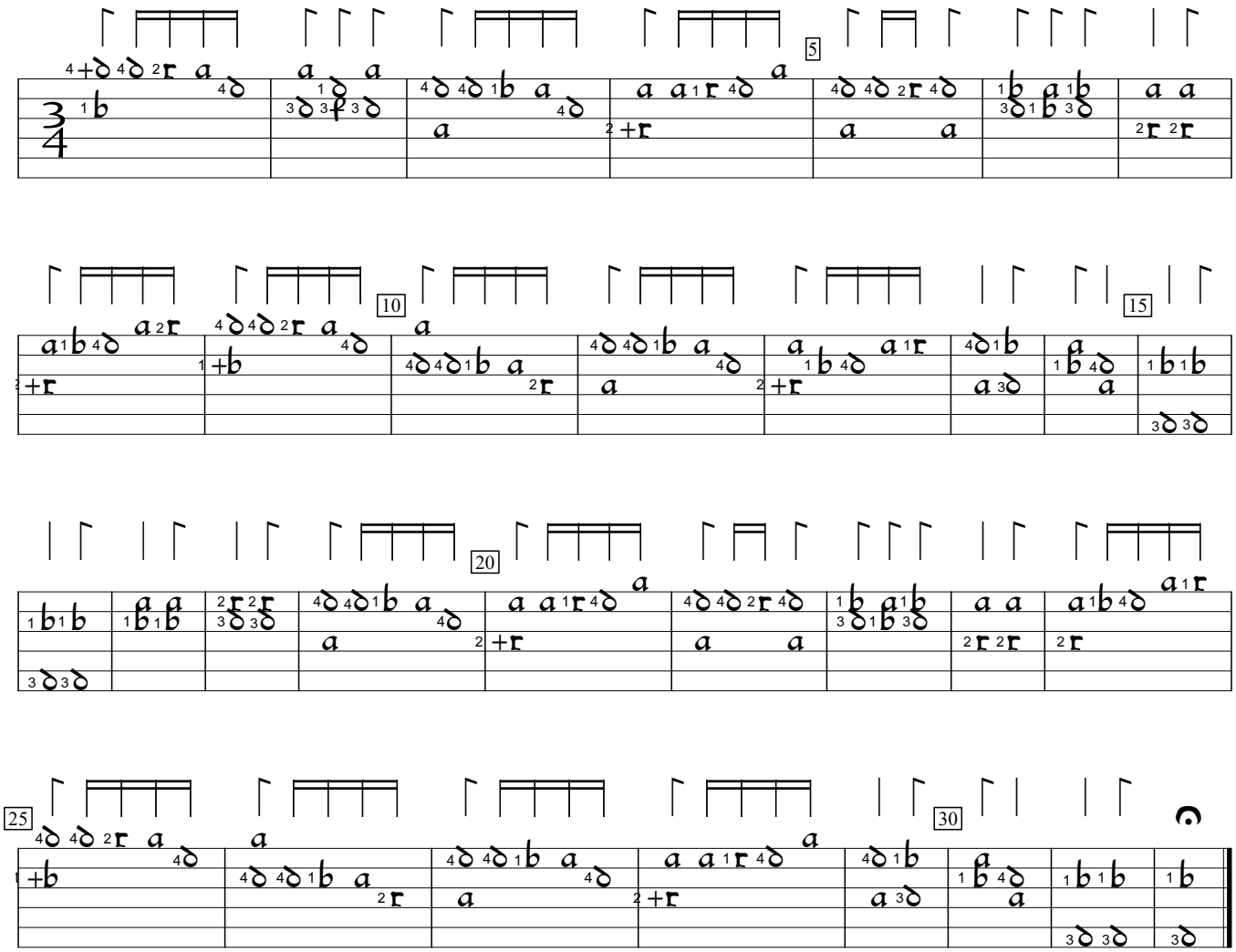
Der Hupff auff