70. Ein geringer Hoff Tantz

Hans Newsidler

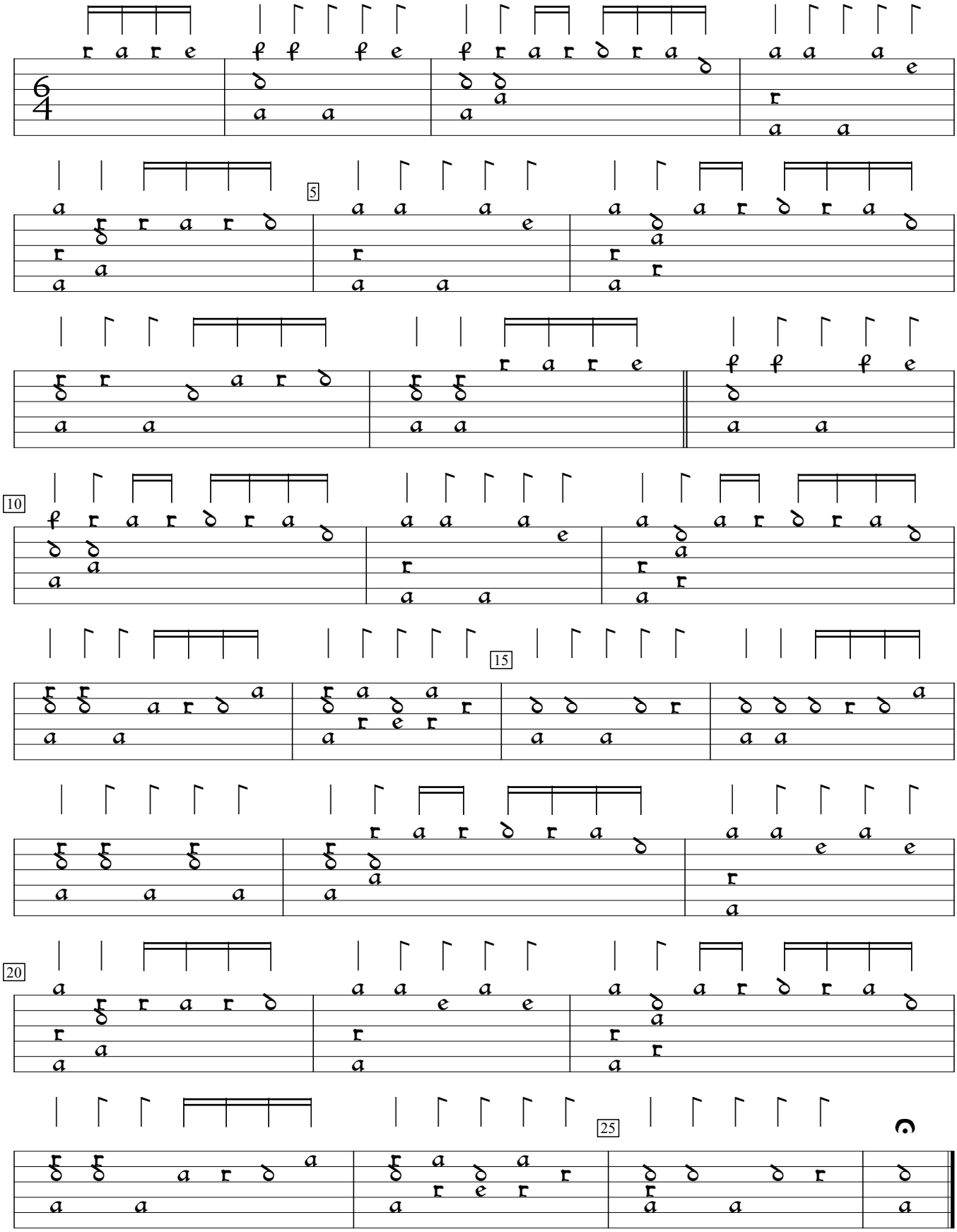
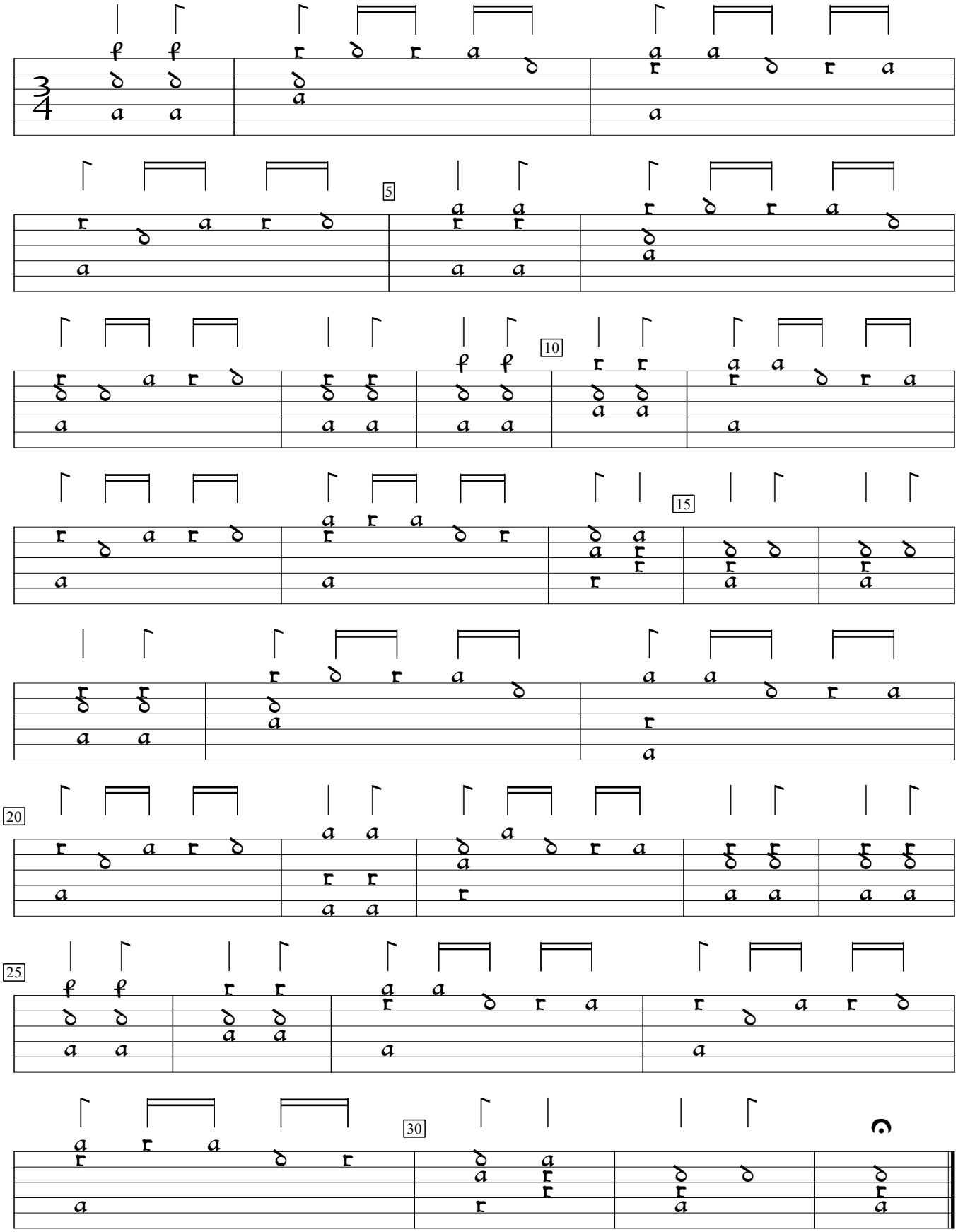
Der Hupff Auff