71. Hoff tantz

With strummed chords

Hans Newsidler

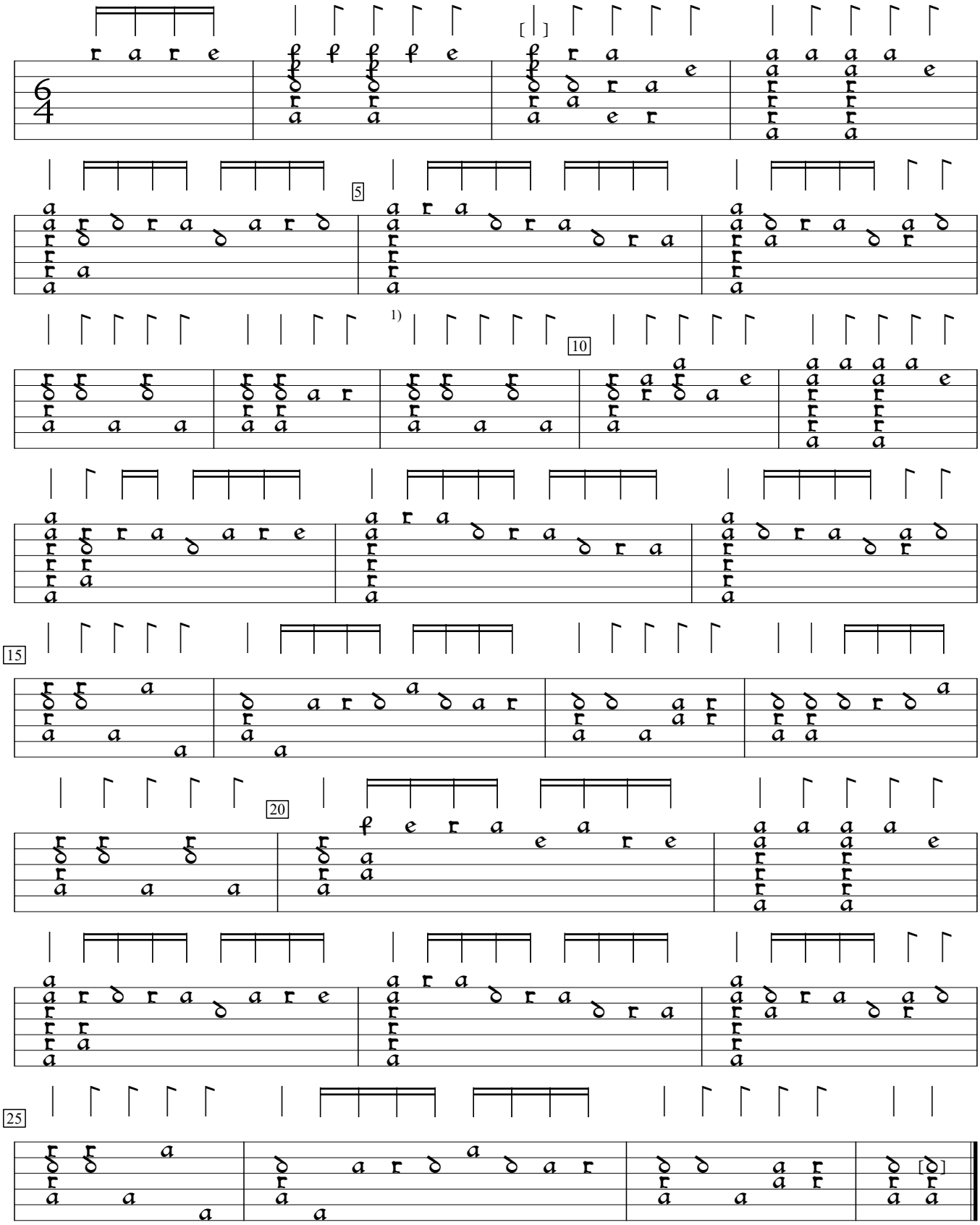

1) 1/4 note flag in orig.
2) Open string on 4th course in orig. (not possible).

Ein Newgeordent Künstlich Lautenbuch, v.1 (1536), f.v2. Encoded by Douglas Towne; edited by Sarge Gerbode.
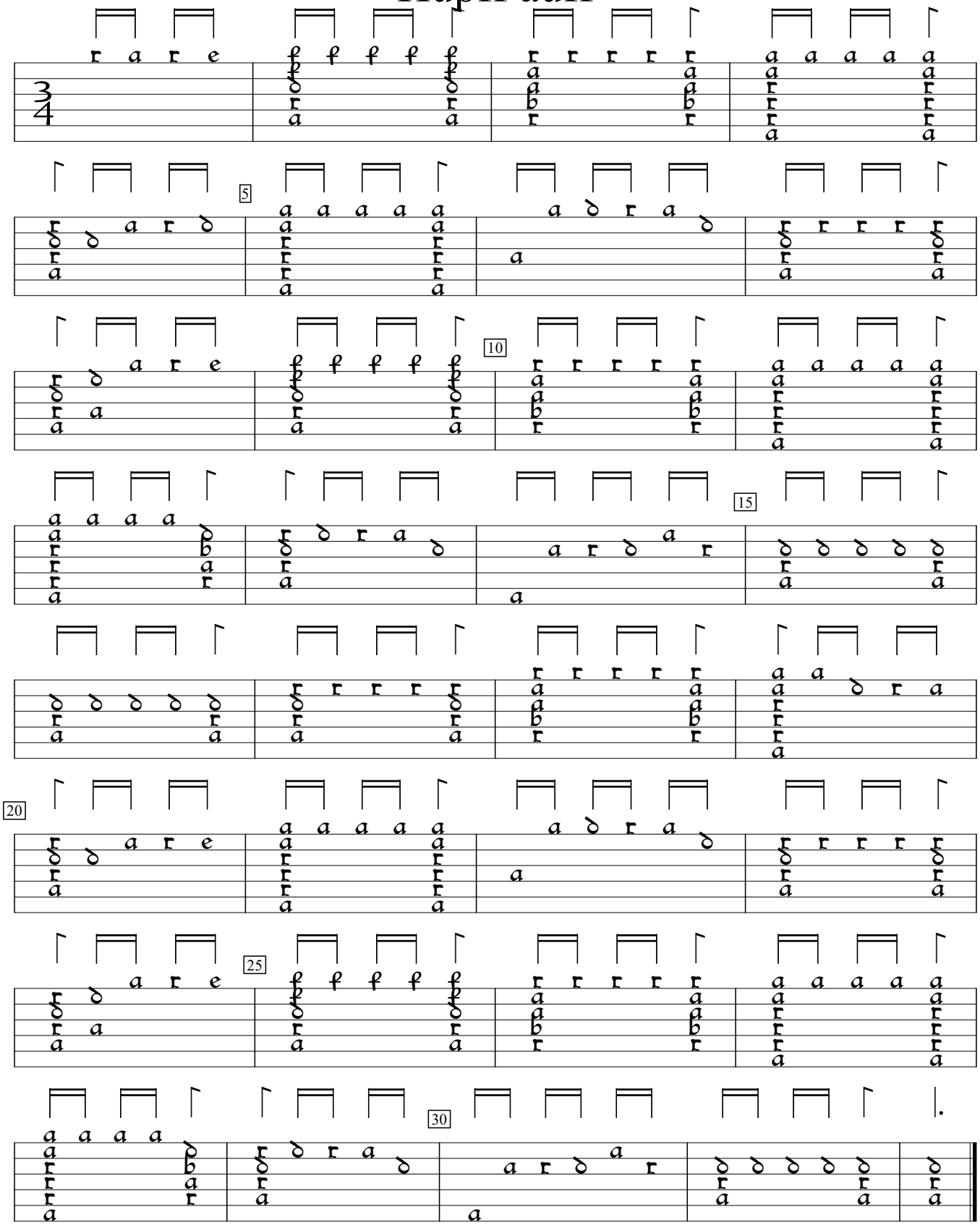
Hupff auff