75. Saltarello des passamezzo
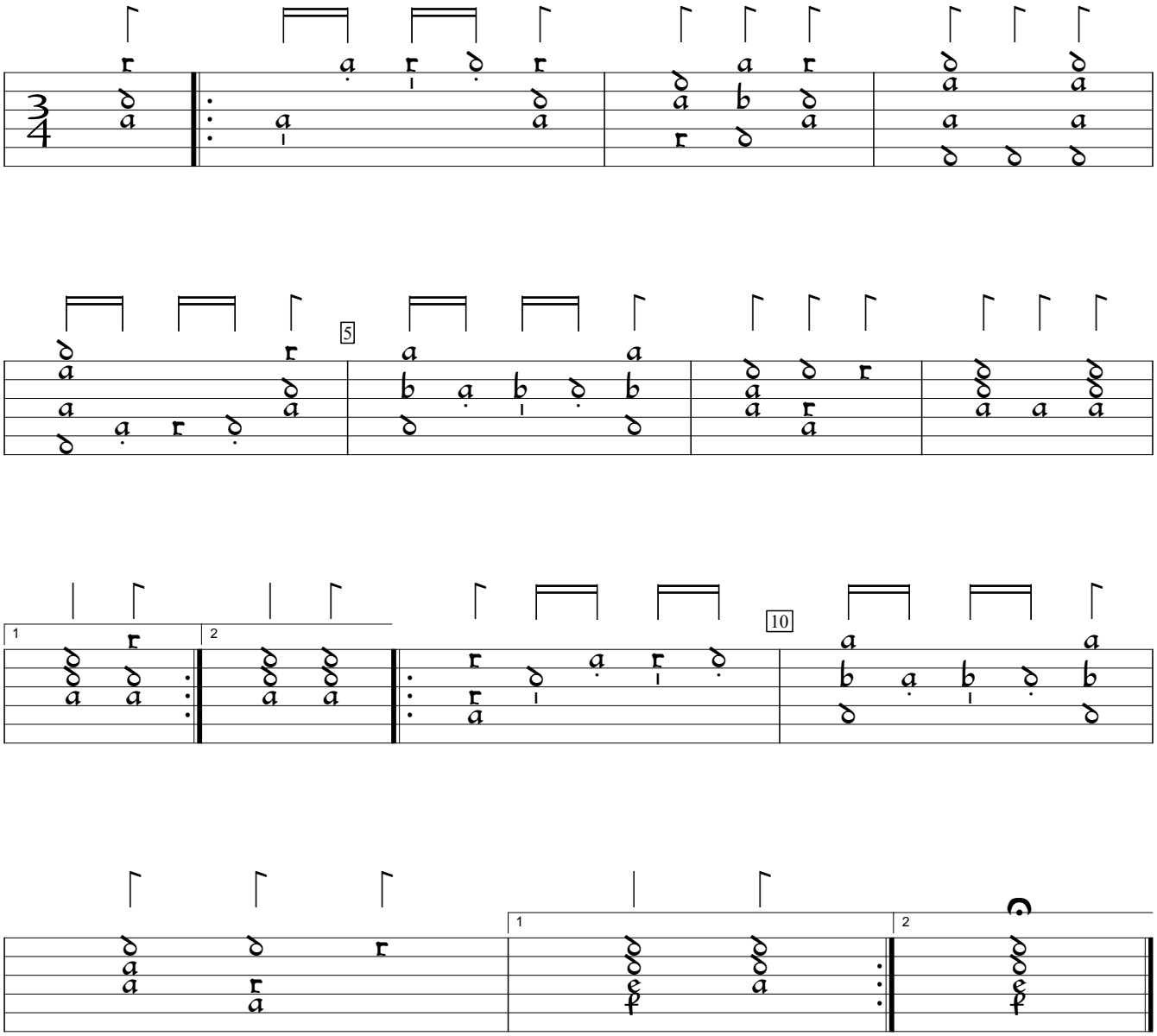
Hans Newsidler?