39. Der Dorisanen Dantz

Melchior Newsidler

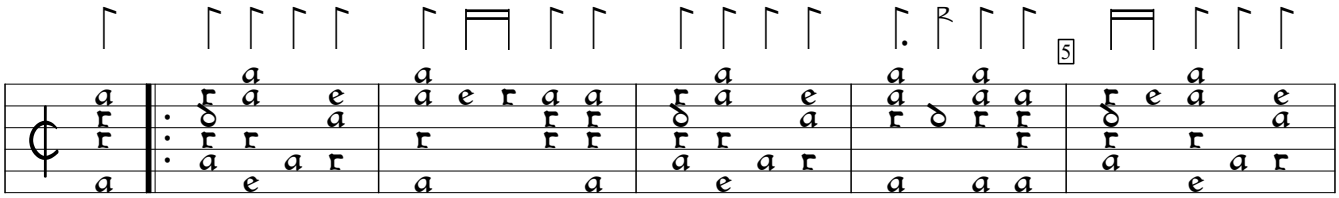

[Hofftanz]

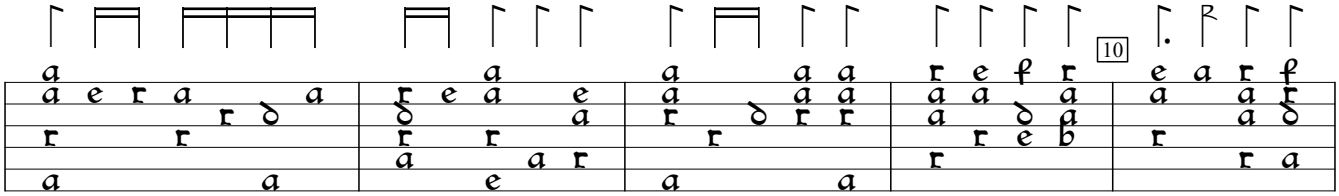

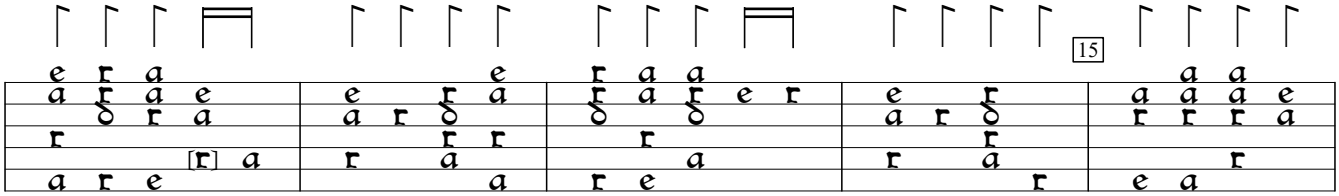

1)

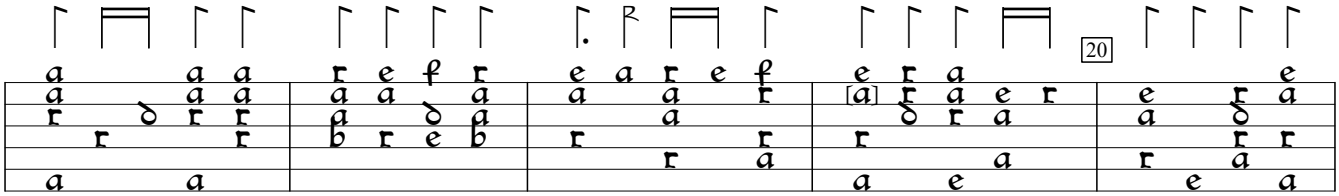

2)

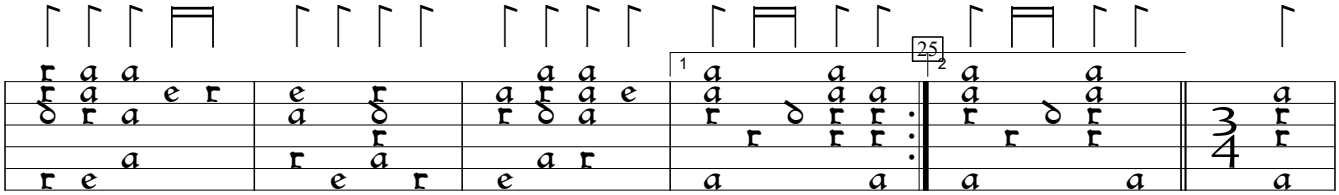

Hupfauff

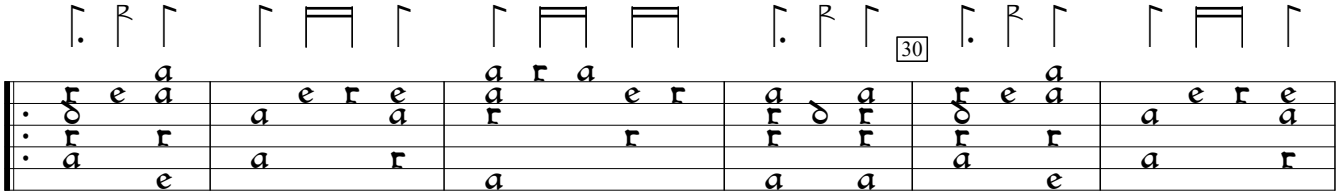

1) "a" in orig.
2) Note indistinct. Probably a "4" in German tab.

Teutsch Lautenbüch (1574), f.l2vb. Encoded and edited by Sarge Gerbode.

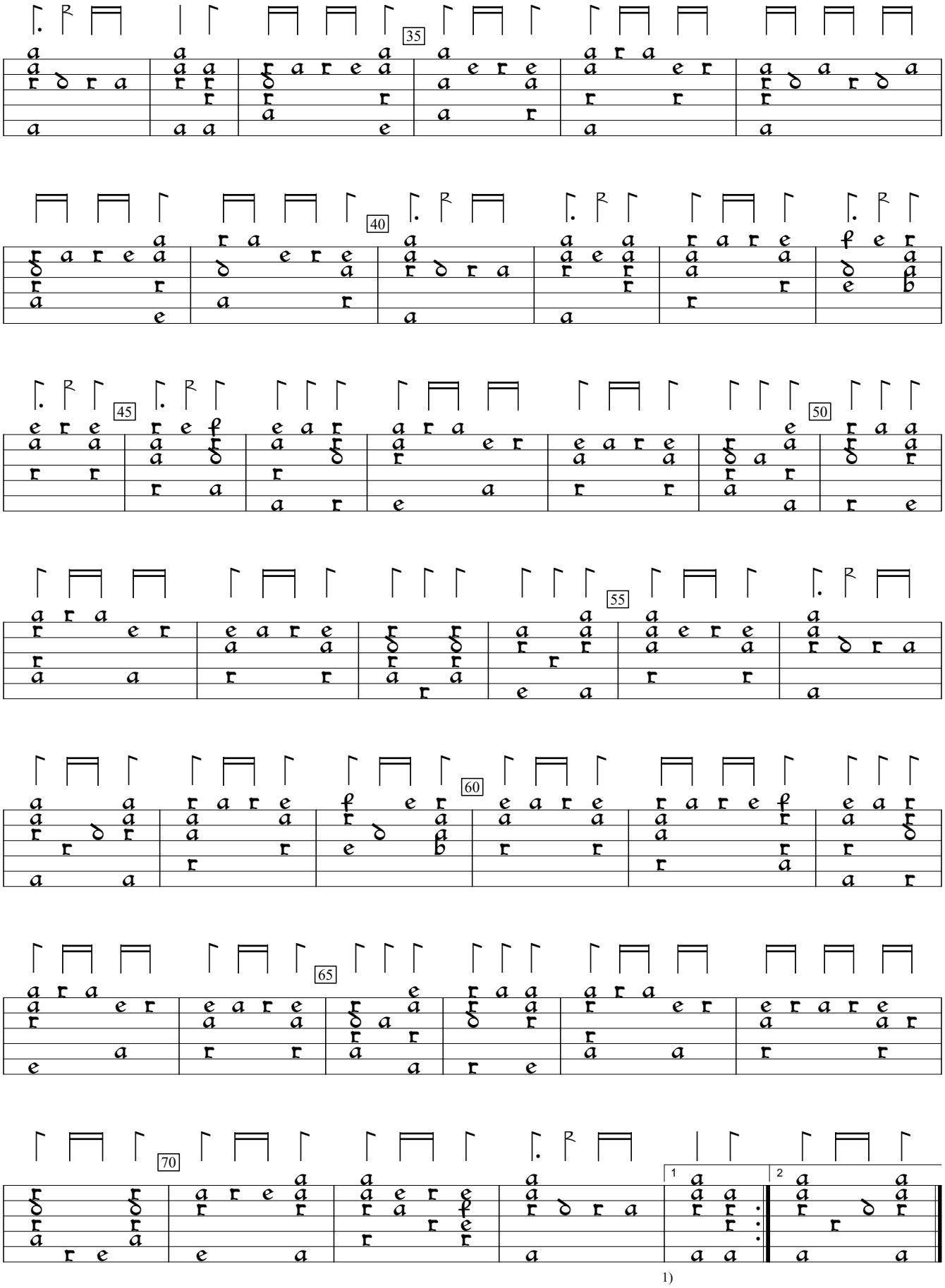

1) Measure altered to make the repeat. Original measure follows.