

16. Spiritus Domini

(à 4 - Jean Mouton)

Sebastian Ochsenkün

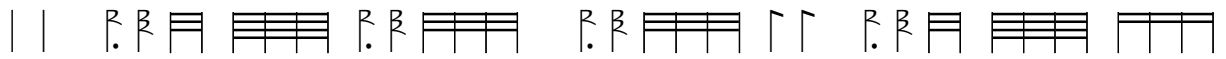

| | | | |
|-----|-------------------|-----------------|-----------------|
| a a | a e r e r e r a a | a a r a r r a r | a r d r d r a a |
| | e r a r a r e | r a r | a r a e a r |

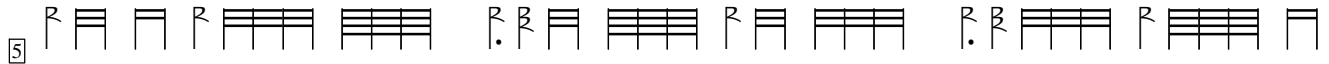

| | | |
|-------------------|---------------------------|-------------------------|
| e r a r e | a r a r a r a r d a d r a | r d a d r a r d r a r d |
| r a r e r e r a r | e a r a r a r e | r a e |

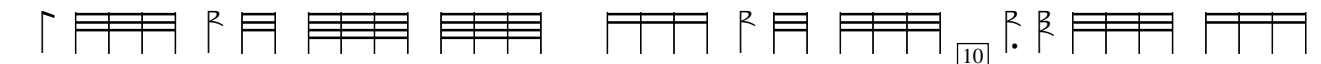

| | | |
|---------------------------|---------------------|---------------------|
| a a r d a a r a a r a d r | a d r a r a r d a r | d r a r d a d r d a |
| r a | a r r | r e |

| | | | |
|---------------|---------------|-----------------|-------------------------------|
| a d r d r a a | d d e r e r a | a r d a r d a r | f e a r e f h f h k h f e r a |
| r r a r e | f f e | r a | g h g h h |

| | | |
|-----------------|-------------------------|---------------|
| d a r d a r d a | r d r a r d a r a d r d | a a r e r e f |
| a a | e e | r a r a r |

| | | |
|---------------------|---------------------|-----------------------|
| f e r a r g e g e g | r a r e r a a d r a | r a r d a r e r e a r |
| f e | e | e e |

| | | | |
|-------------|-----------------|-----------|-----------|
| r a d r d a | r r a r d r d a | r d r d r | r a a a a |
| a f | r r | e e r | a e e r e |

| | | |
|-------------------|-----------------------|-------------|
| a r d a d r a r a | r a d a r a r e a r e | f e r f e |
| a d r d r a r | a a | r b r a r e |

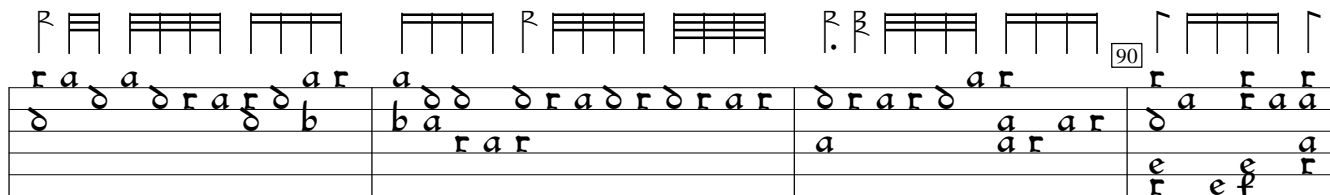

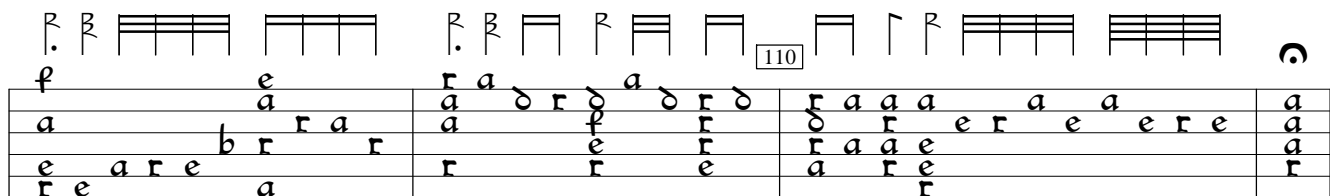

1) Time signature missing in orig.

2) 4 rhythm flags 1/2 value in orig.

3) Time signature missing in orig.