146. Tiento over toccata

Lorenzino Tracetti

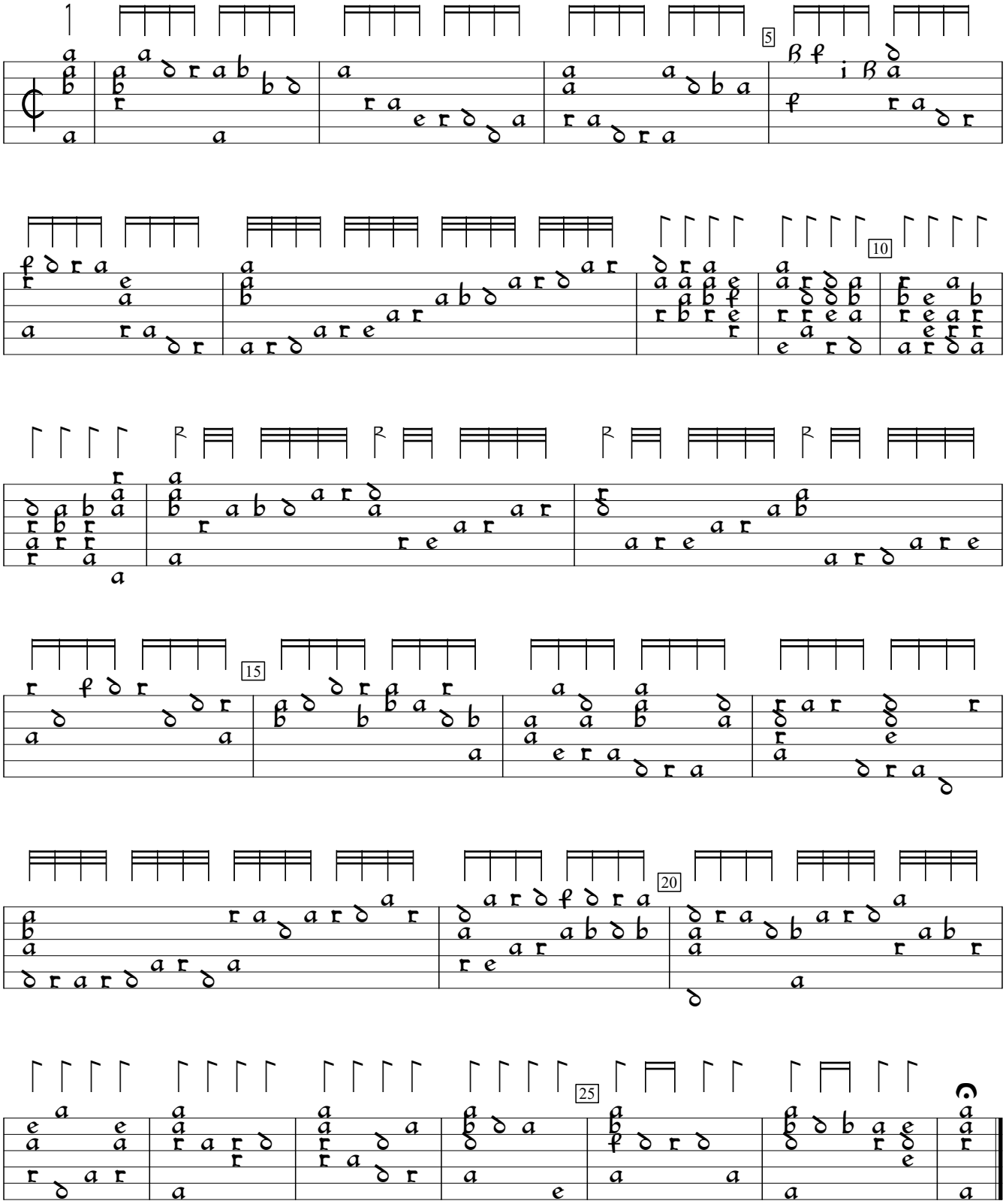

PL-Kj:Uniwersytet Jagiellonski mus.ms 40032:Barbarino Lute MS (c.1600), p.213. Encoded and edited by Sarge Gerbode.