227. Gagliarda polonesca

Anonymous

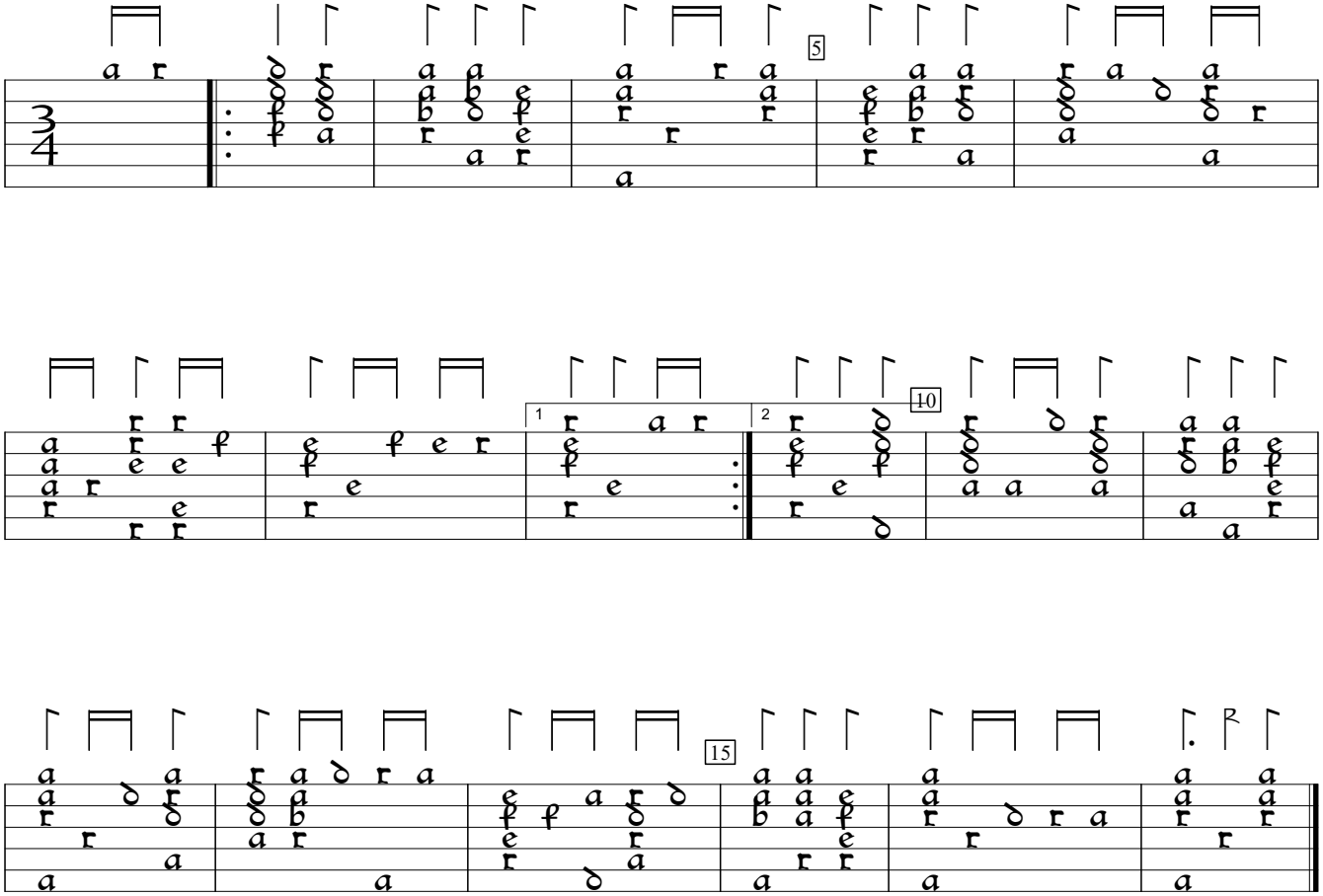

PL-Kj:Uniwersytet Jagiellonski mus.ms 40032:Barbarino Lute MS (c.1600), p.321. Encoded and edited by Sarge Gerbode.