318. Gagliarda

La Contessa di Sala

Santino Garsi

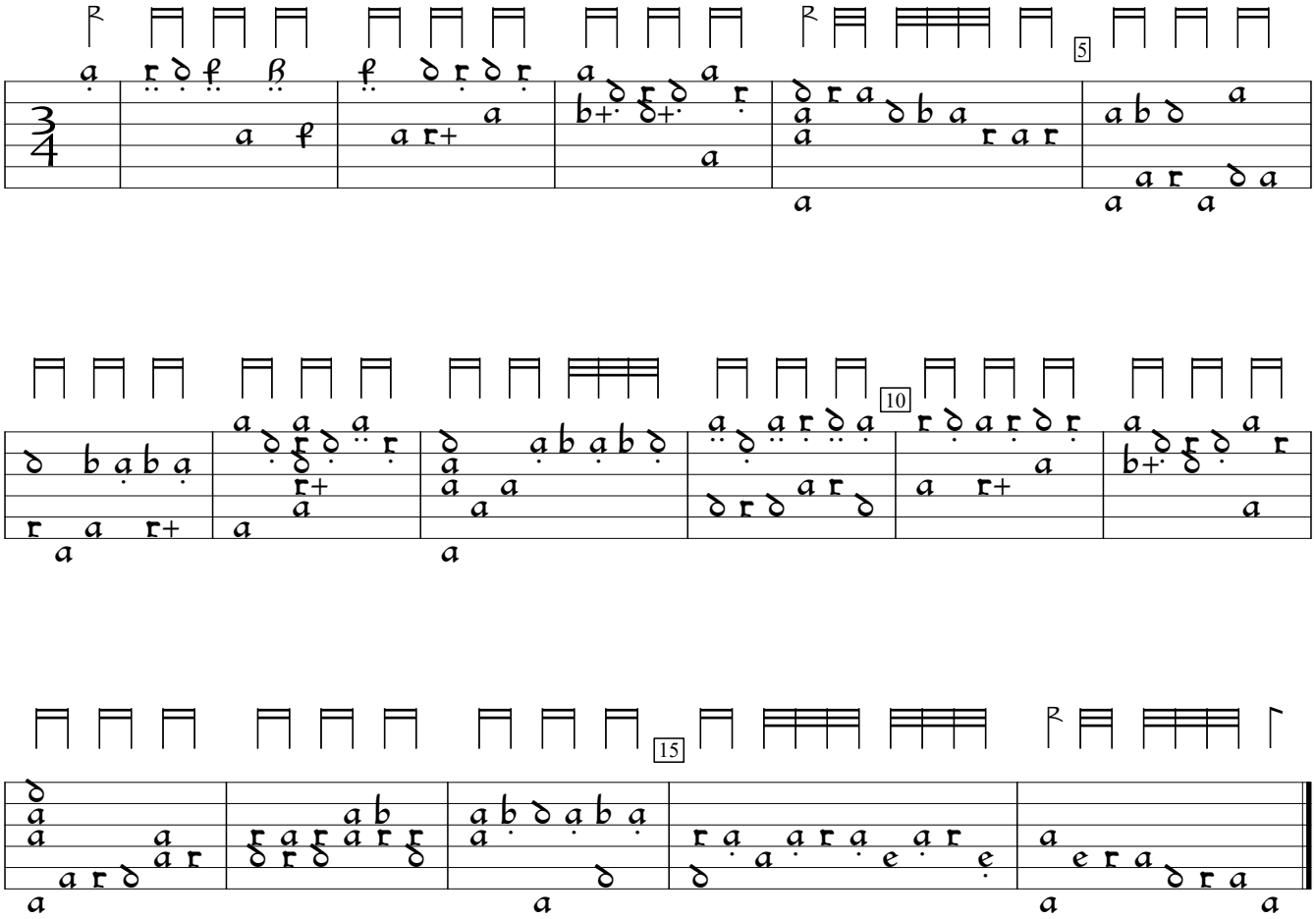

PL-Kj:Uniwersytet Jagiellonski mus.ms 40032:Barbarino Lute MS (c.1600), p.392b. Encoded and edited by Sarge Gerbode.