4. Fantasia

Ornamented version

Anonymous

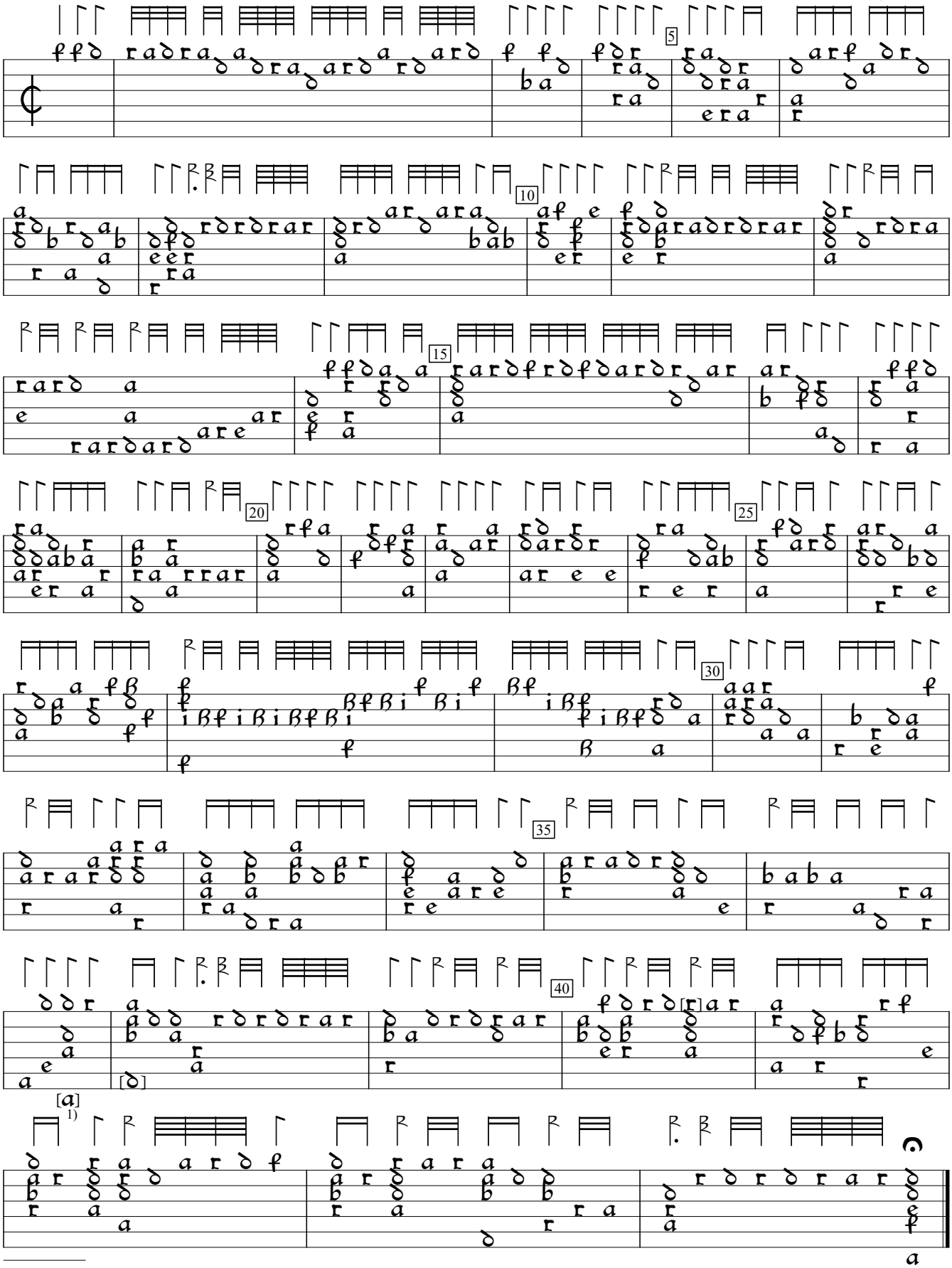

1) Notes added by editor, here and in bars 38 and 40.

PL-Kj:Uniwersytet Jagiellonski mus.ms 40598:Kraków lute ms (c.1600), f. 6v. Encoded and edited by Sarge Gerbode.