12. Ce mois de mai sur la rousée

(à 4 - Robert Godard)

Original version

Anonymous

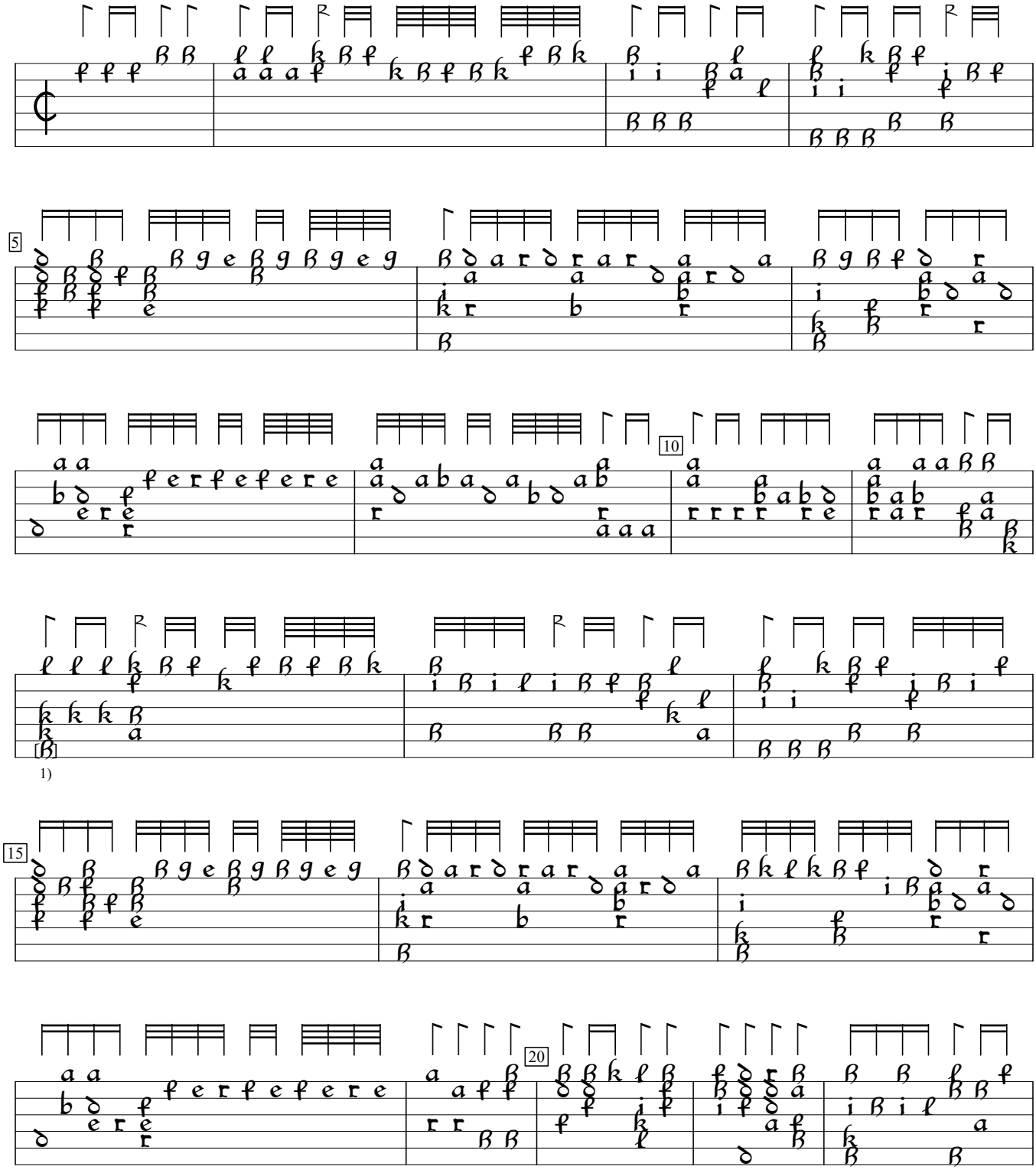

1)

1) k in orig.

PL-Kj:Uniwersytet Jagiellonski mus.ms 40598:Kraków lute ms (c.1600), f. 49v. Encoded and edited by Sarge Gerbode.

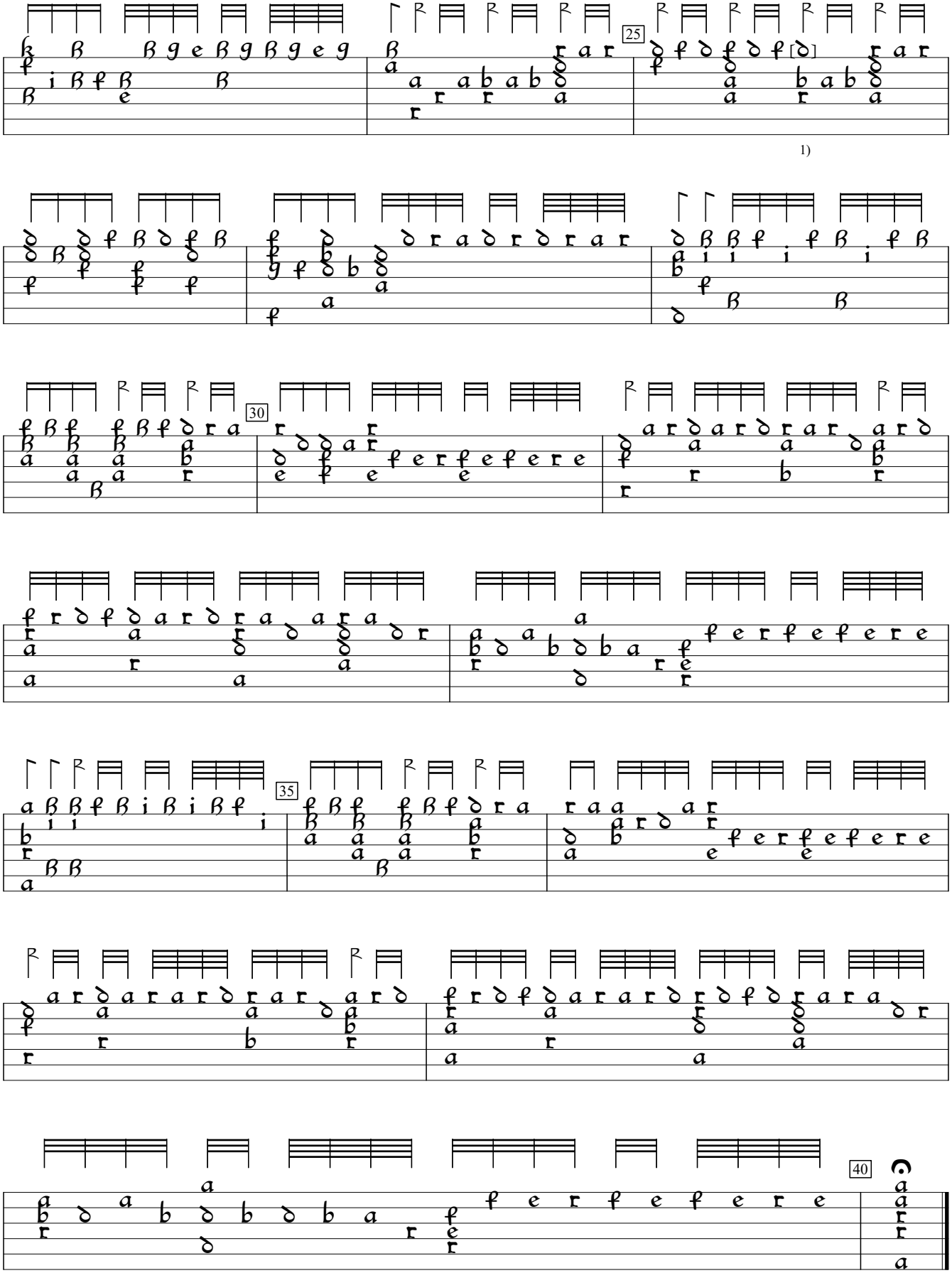

1) Note added by editor.