64. Czarna krowa

(Valentin Bakfark)

Original version

Anonymous

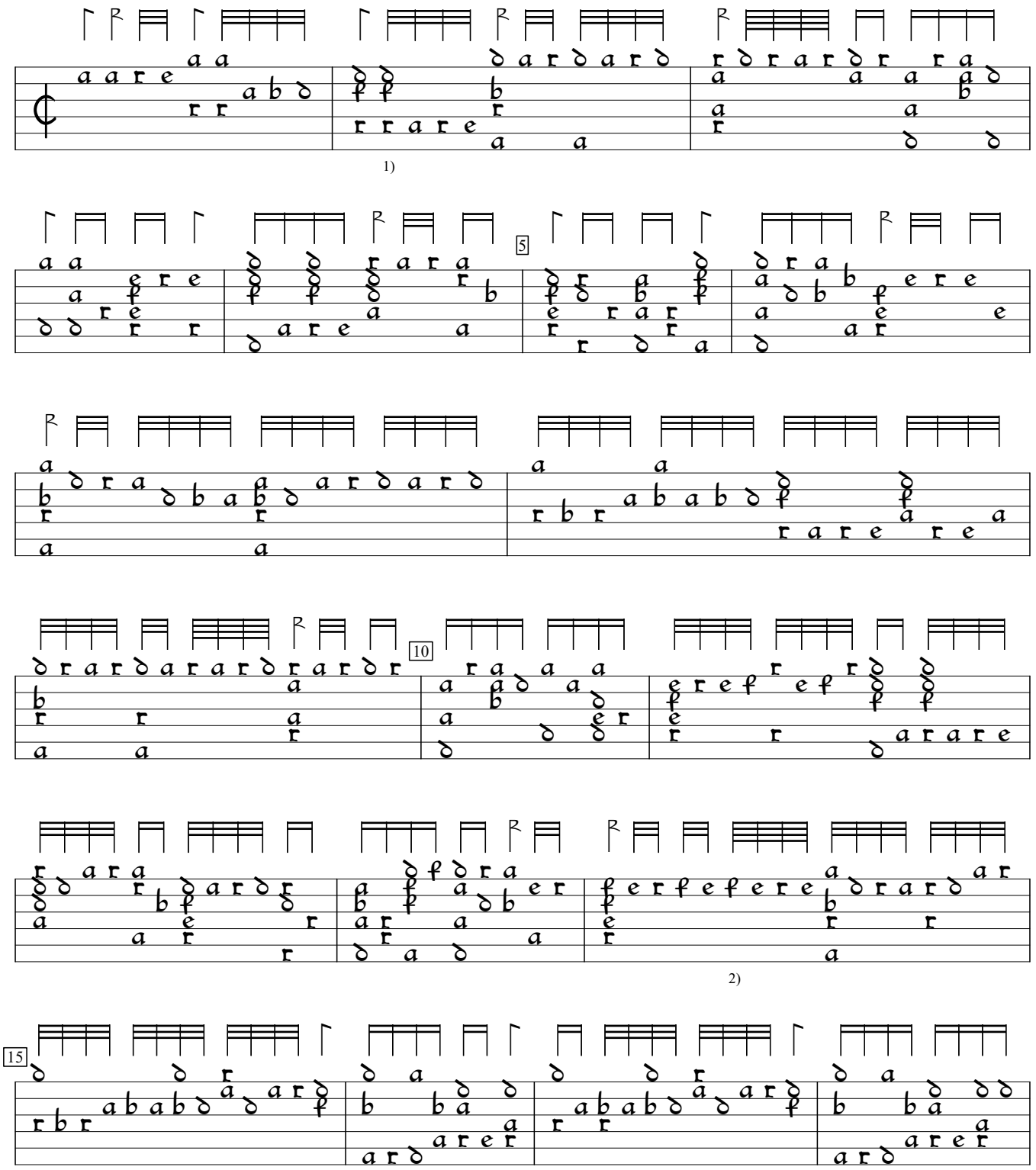

1) Rhythm flag missing, here.

2) 4 rhythm flags double value in orig. (rhythm flag missing, here).

PL-Kj:Uniwersytet Jagiellonski mus.ms 40598:Kraków lute ms (c.1600), f. 123v. Encoded and edited by Sarge Gerbode.

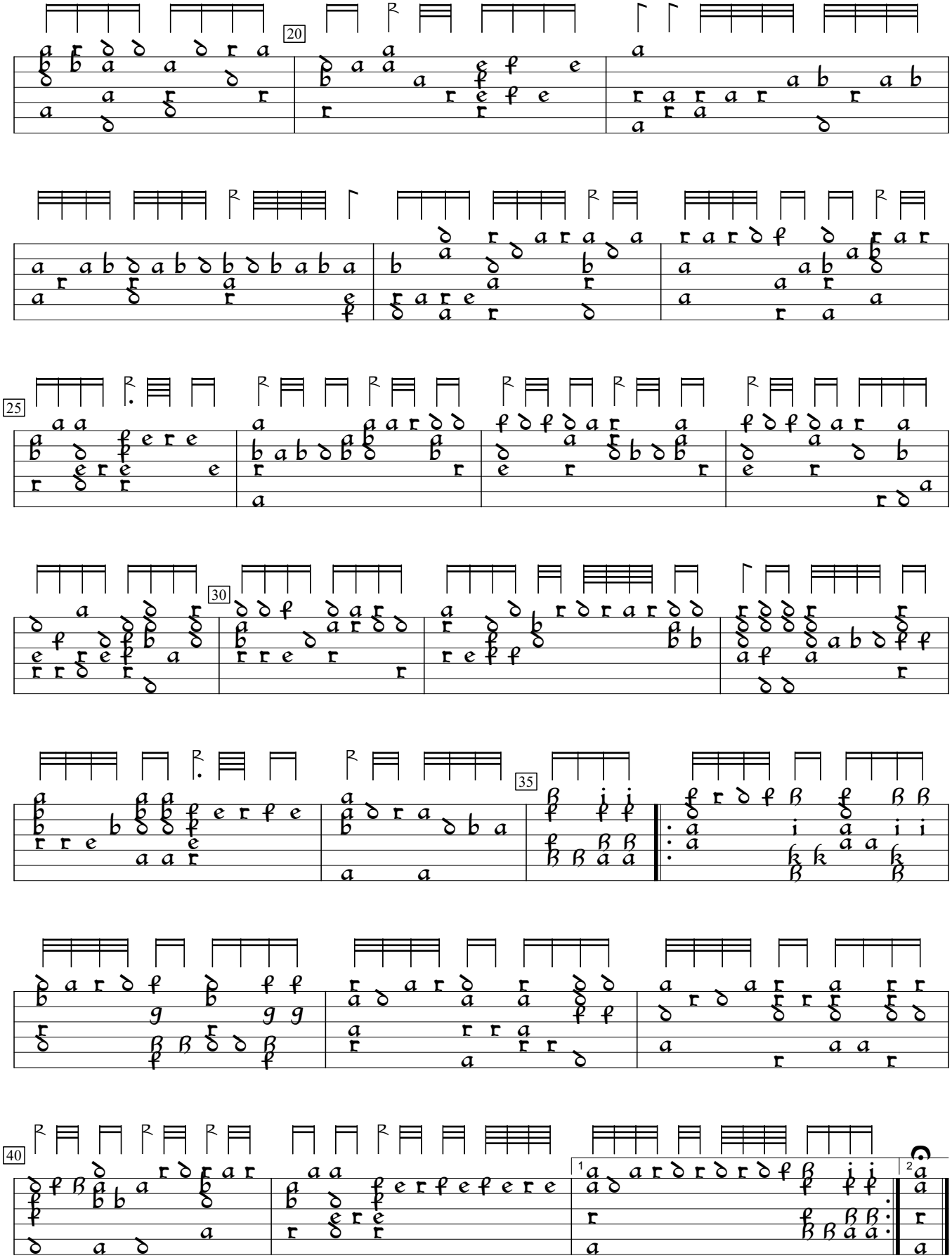
20
25
30
35
40
1
2