76. Angelus ad pastores

(à 5 - Orlando di Lasso)

Original version

Anonymous

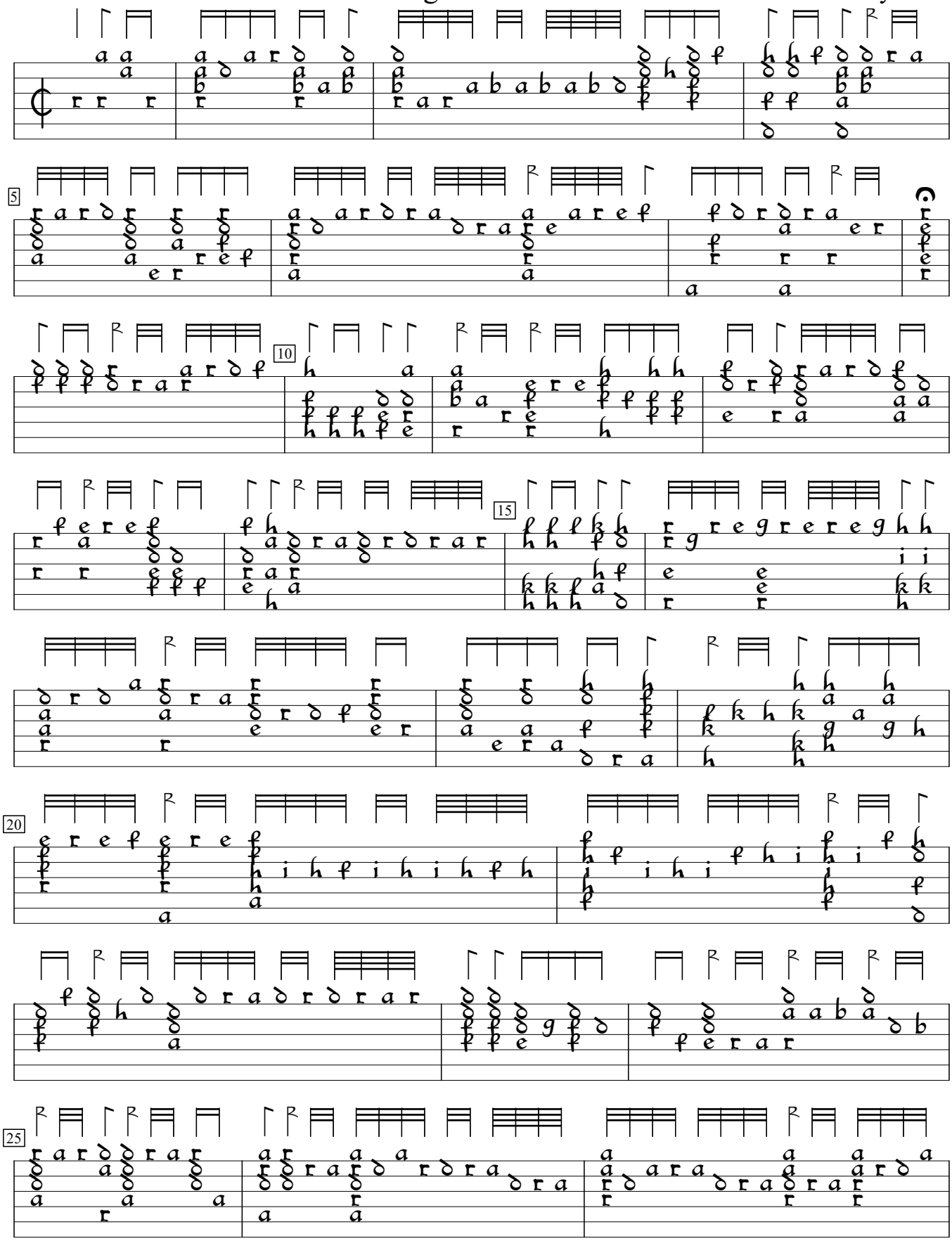

PL-Kj:Uniwersytet Jagiellonski mus.ms 40598:Kraków lute ms (c.1600), f. 135v. Encoded and edited by Sarge Gerbode.

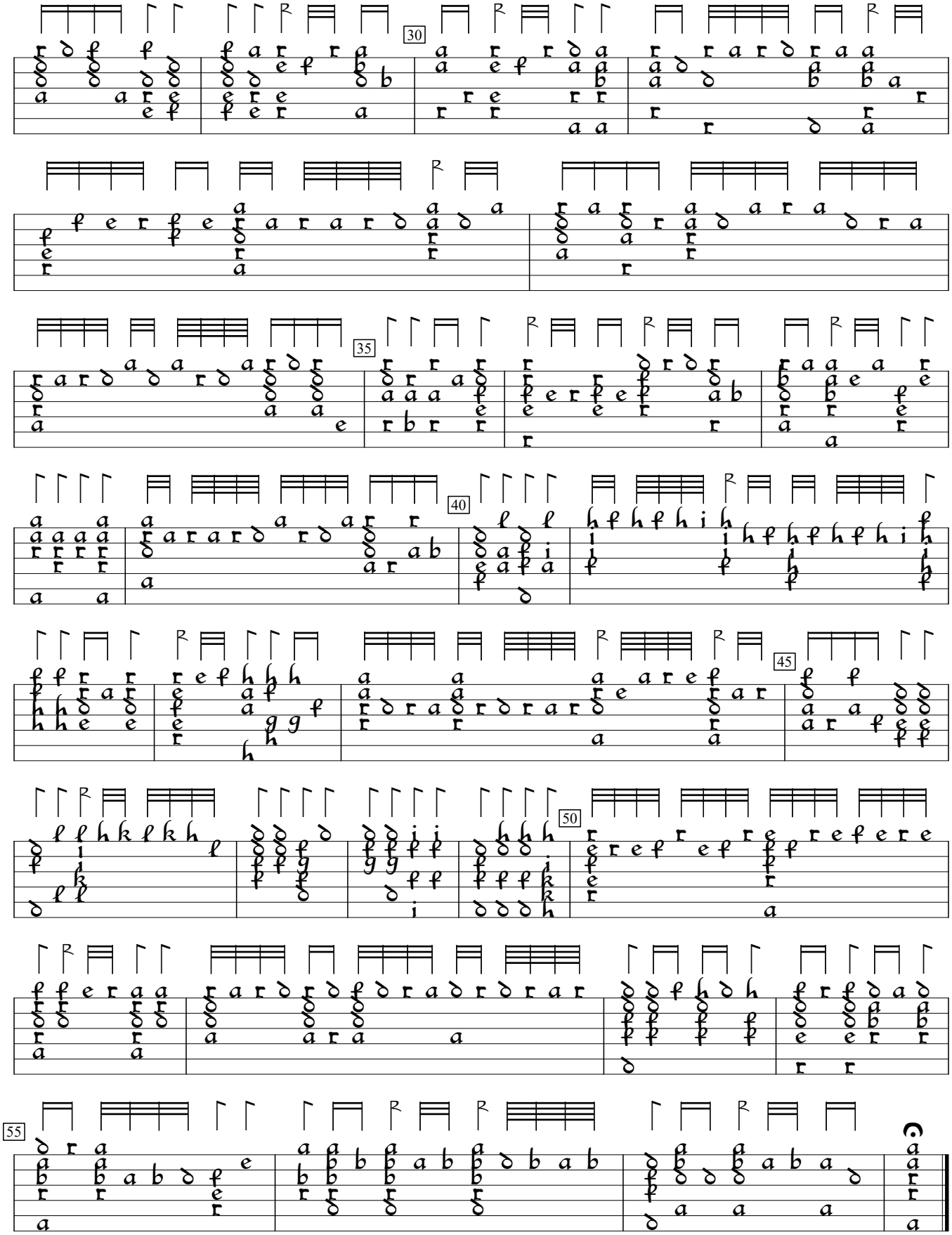
30
35
40
45
50
55