34. Languir me fais

Claudin de Sermisy

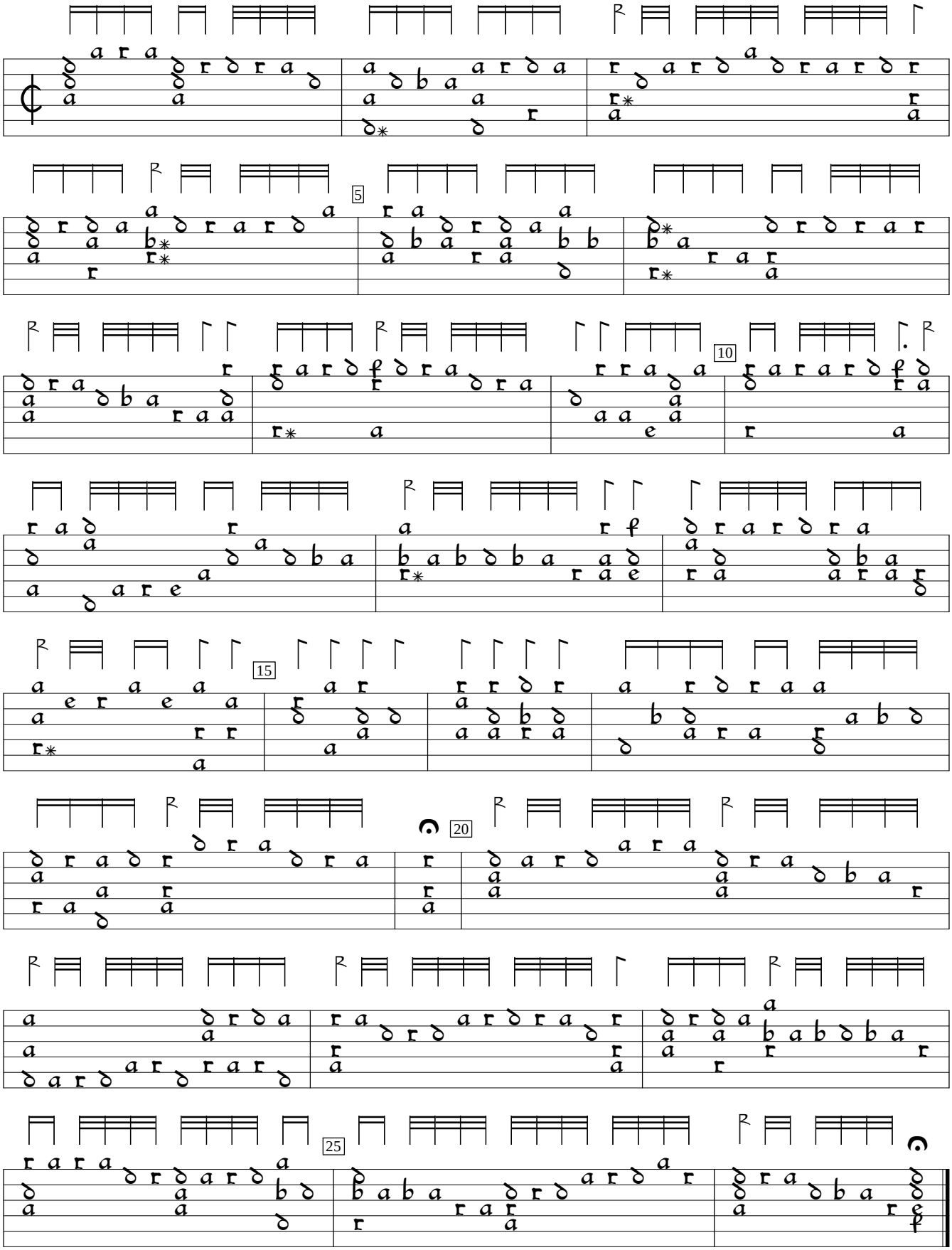

Pierre Phalèse Hortus Musarum, v.1 (1552), p. 30b. Encoded and edited by Sarge Gerbode.