99. En attendant

à 6 - Lute duet a 4th apart

Clément Janequin?

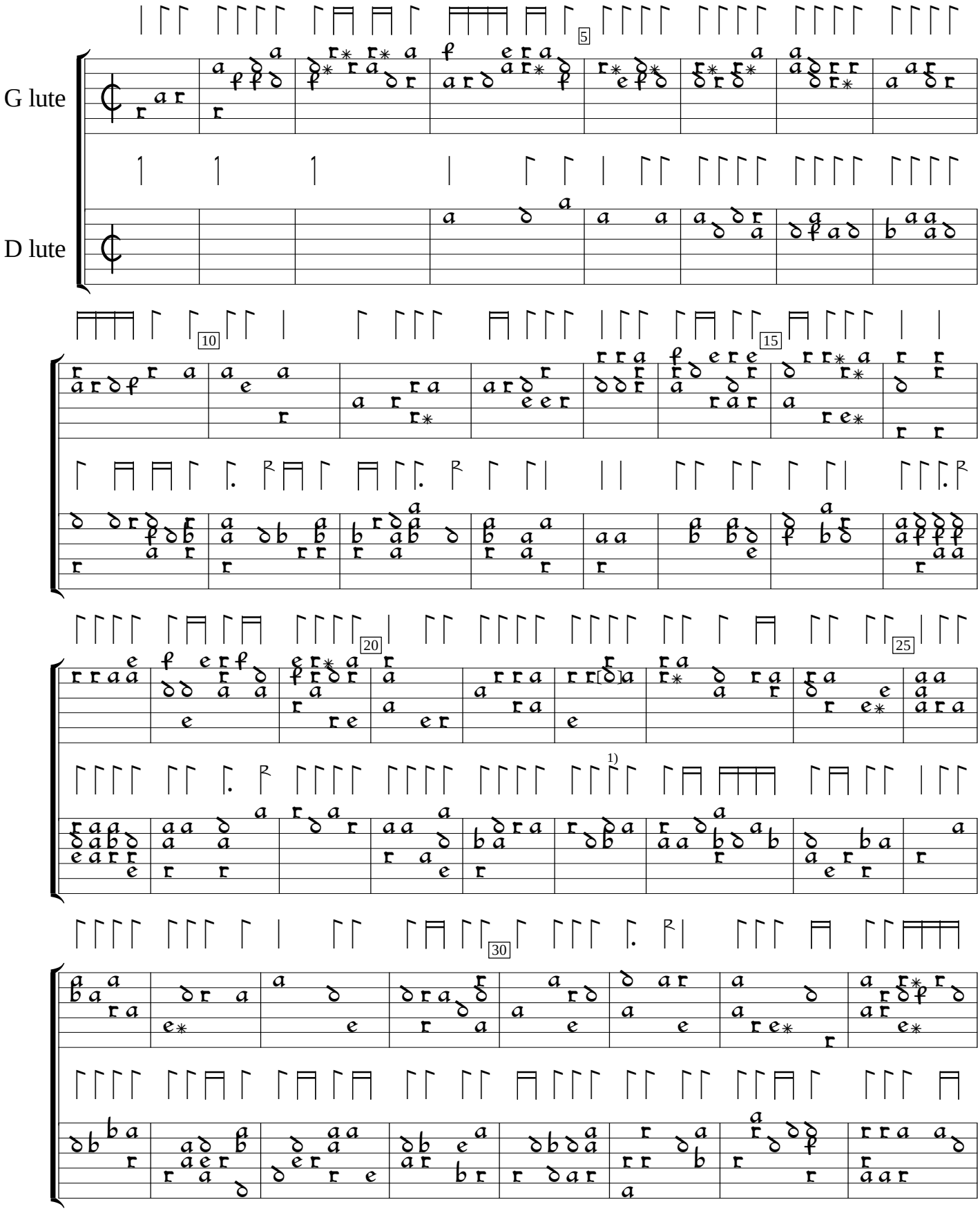

1) e in orig.

Pierre Phalèse Hortus Musarum, v.1 (1552), pp. 100a,101a. Encoded and edited by Sarge Gerbode.

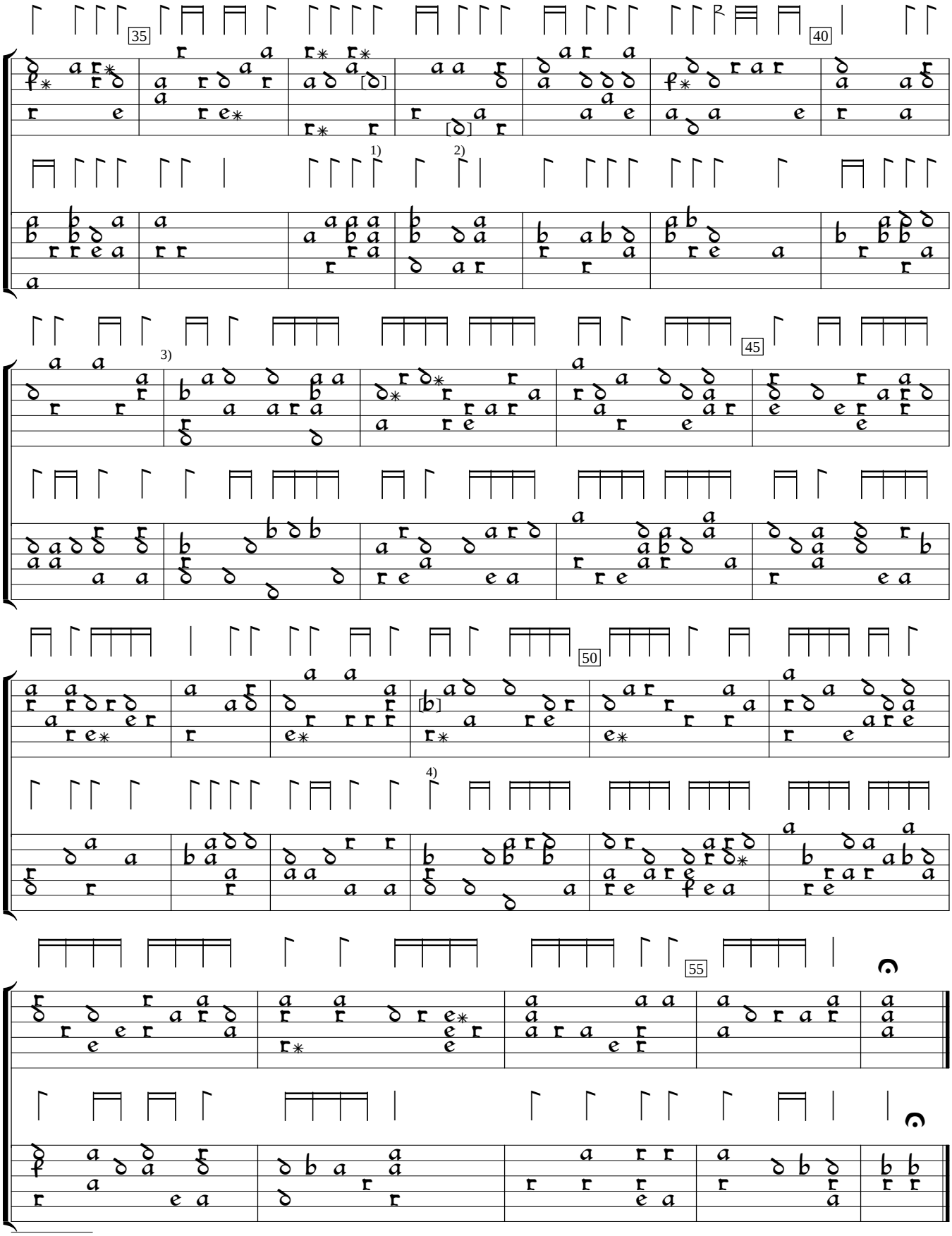

1) Note one course higher in orig.
2) e in orig.
3) Bar replaced by editor. For original bar, see Appendix.
4) c in orig.

Appendix
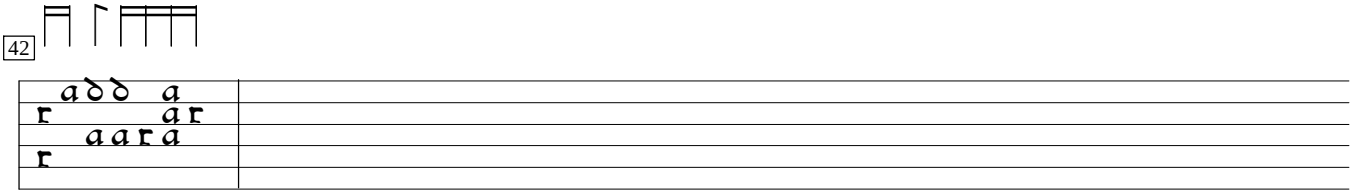
Original bar 42