36. Helas, amy

Pierre Sandrin

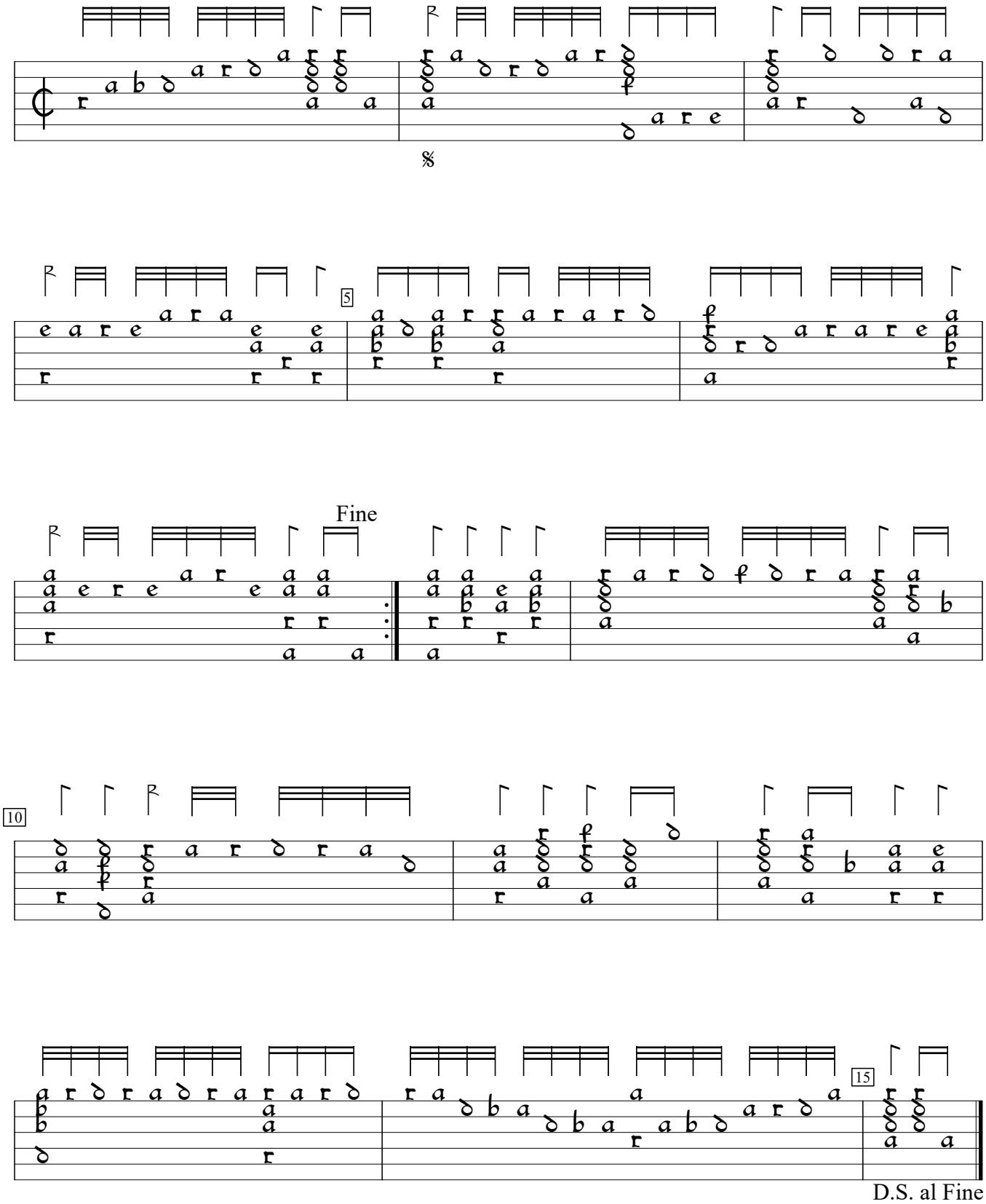

Pierre Phalèse Des Chansons Reduictz en Tabulature de Lut, v.1 (1545), p.43. Encoded and edited by Sarge Gerbode.