26. Corrente 10

Alessandro Piccinini

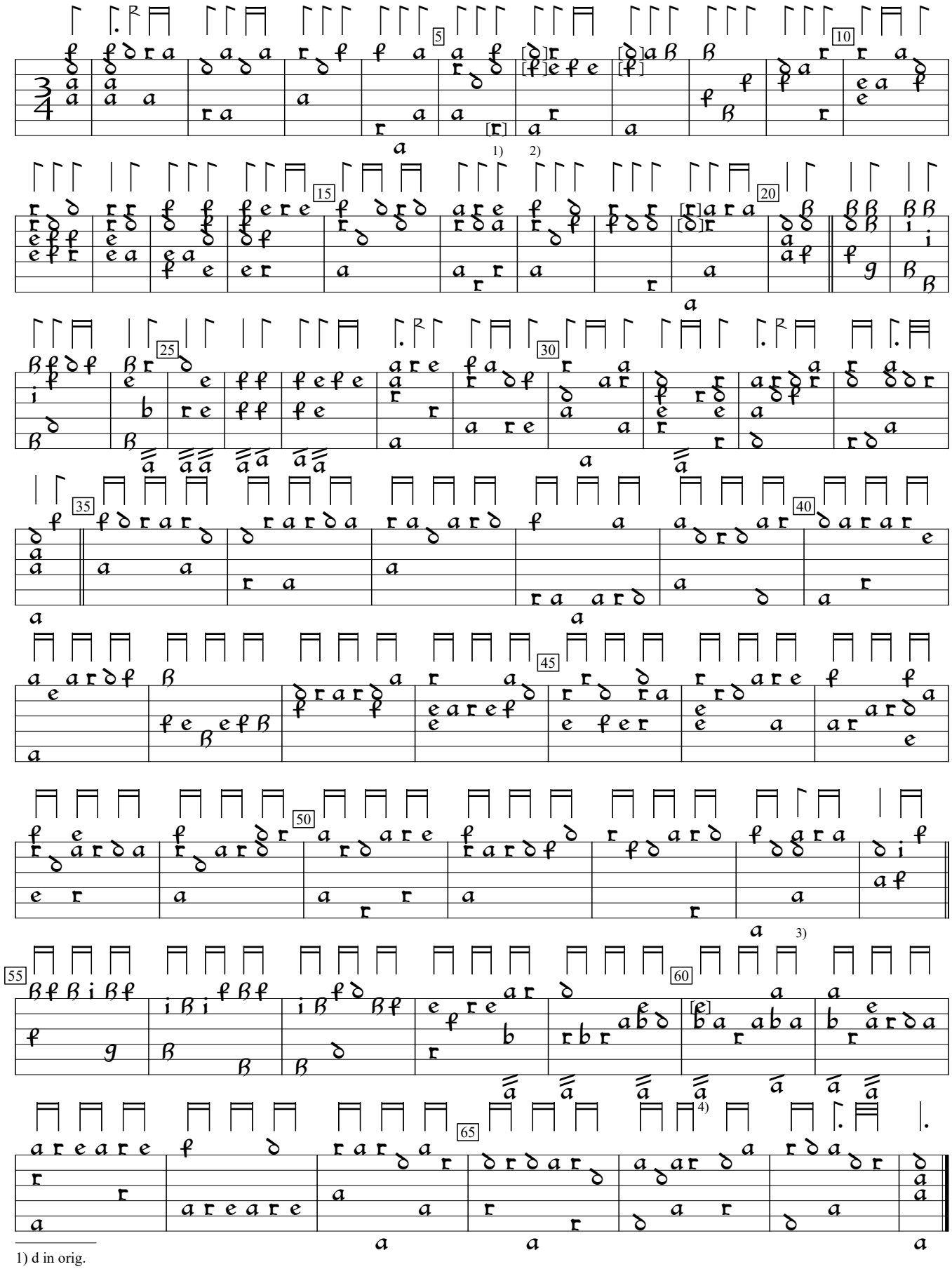

1) d in orig.
2) 2 notes interchanged in orig. Same in next bar and bar 19.
3) Rhythm flag missing in orig.
4) Note added by editor.

Intavolatura di Liuto, v.2 (1639), p.40. Encoded and edited by Sarge Gerbode.