31. Chiaccona Cappona

Alla vera Spagnola

Alessandro Piccinini

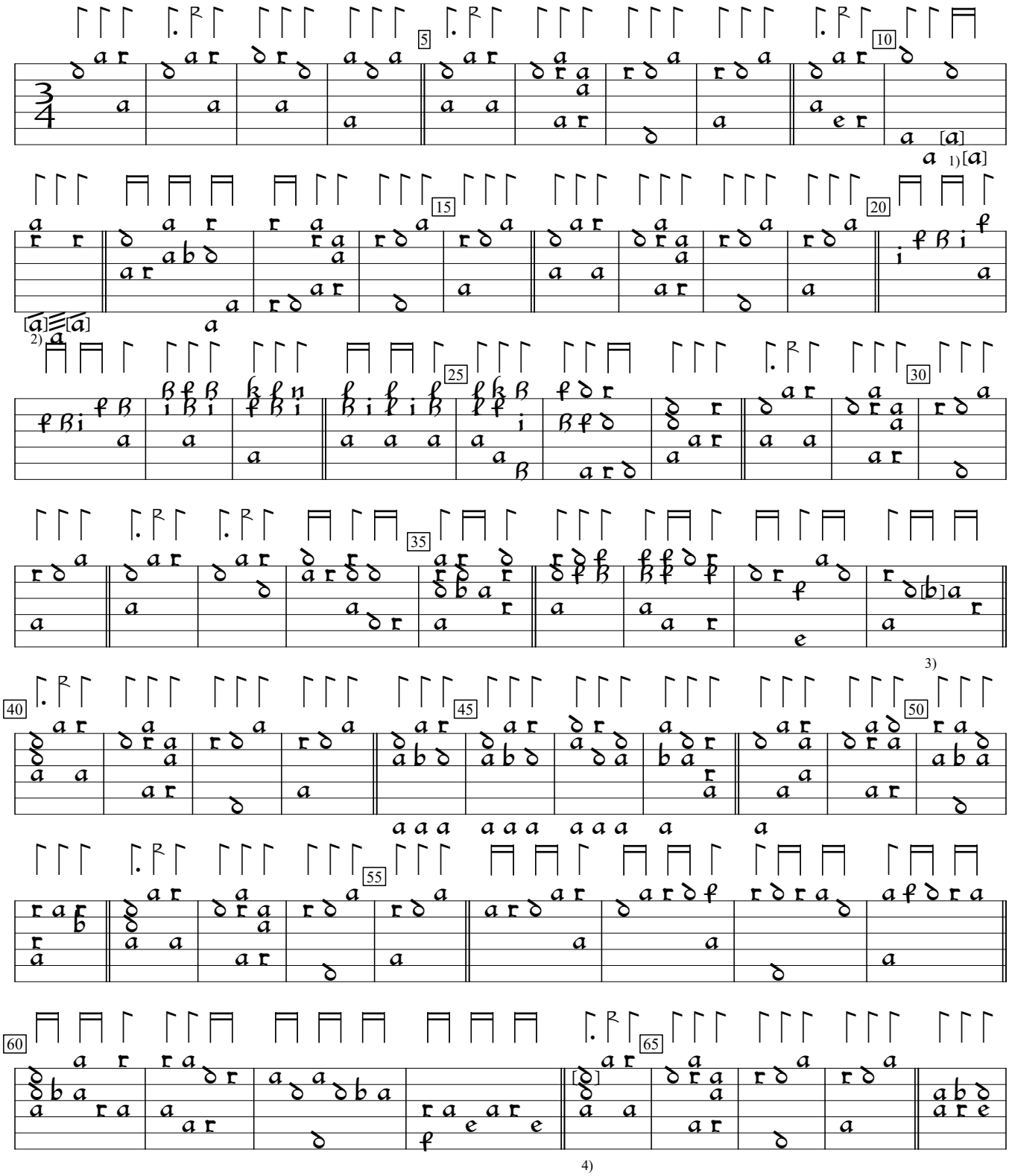

1) Notes were labeled as 2 and 0 on ledger line above staff. Meaning unclear.
2) 2 notes //a in orig. Clashes with c on 2nd course.
3) d in orig.
4) c in orig.

Intavolatura di Liuto, v.2 (1639), p.55. Encoded and edited by Sarge Gerbode.

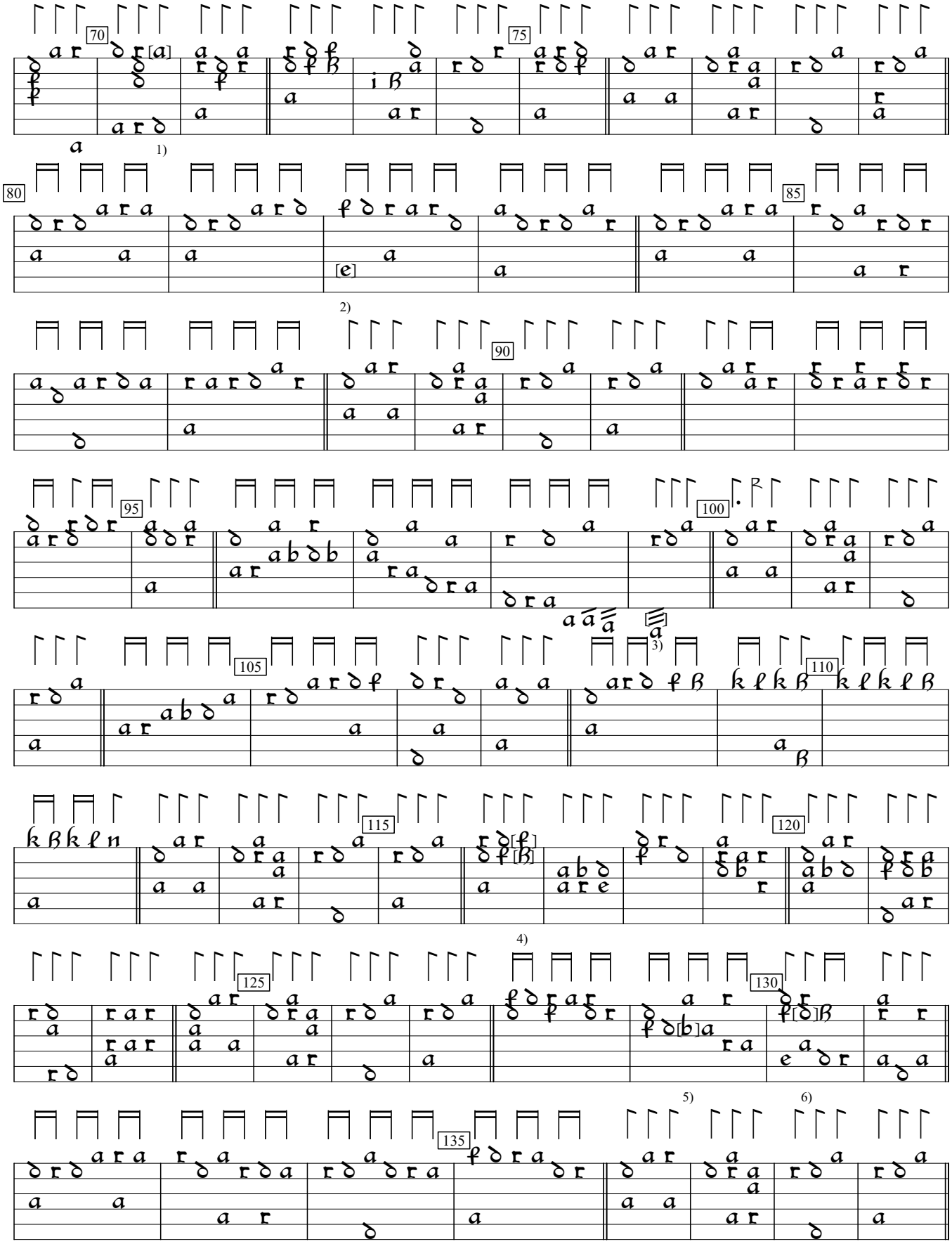

1) c in orig.
2) d on 6th course in orig.
3) //a in orig.
4) Notes interchanged in orig.
5) e in orig.
6) f in orig.

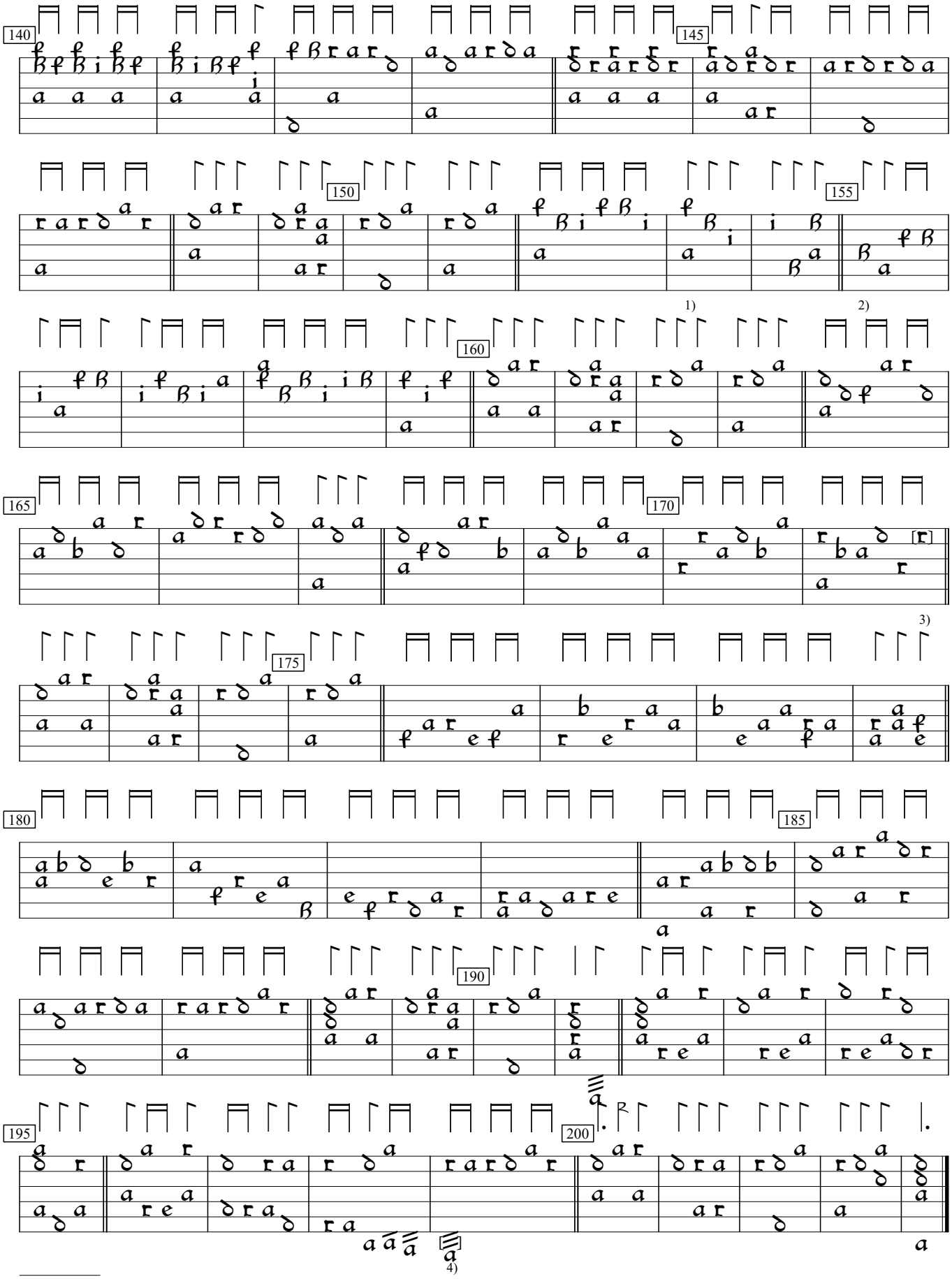

1) Rhythm flag missing in orig.
2) Extraneous ½ value rhythm deleted here.
3) d in orig.
4) /a in orig.