1. Queen's good night duet

Thomas Robinson

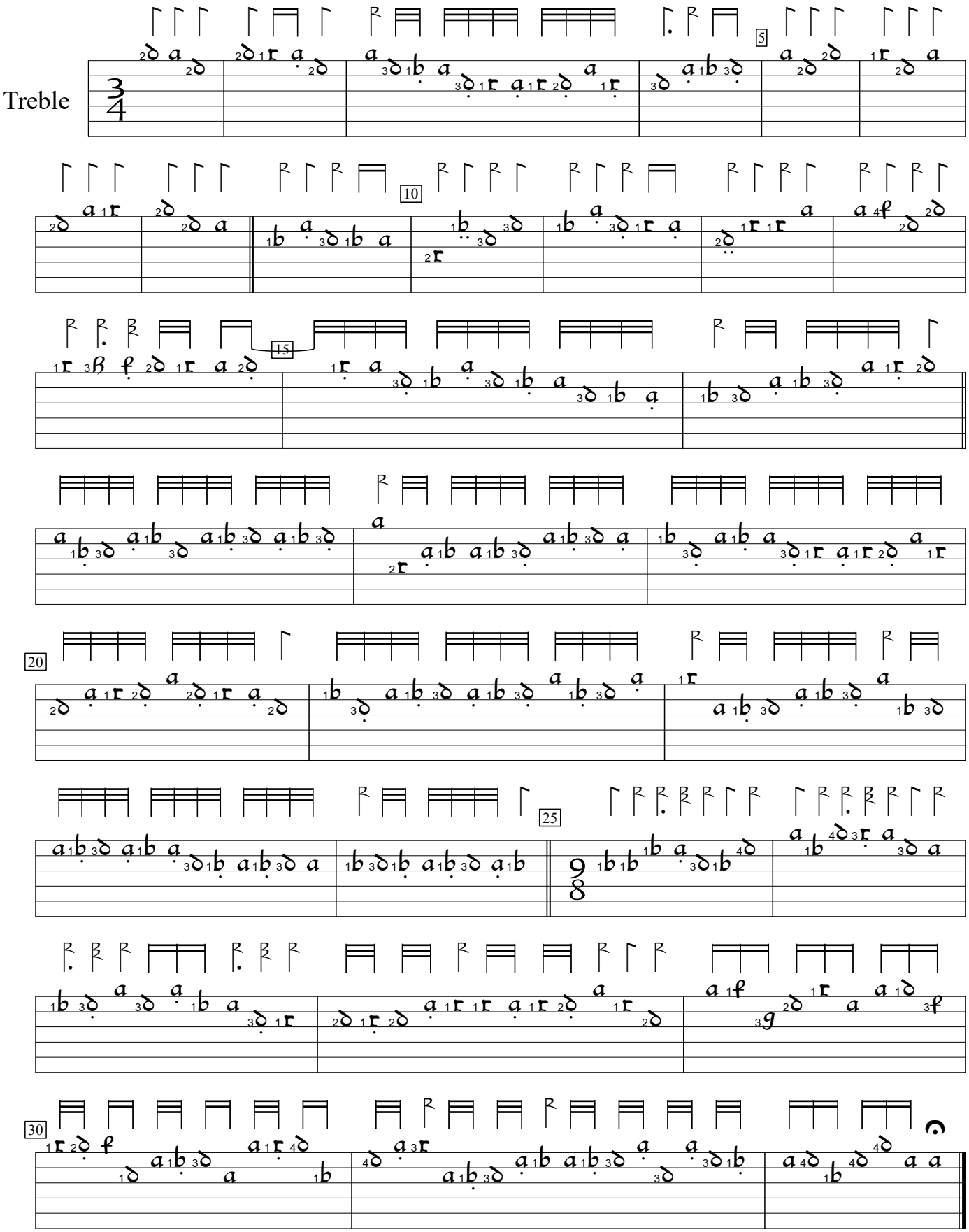

Schoole of Musicke (1603), f.d1. Encoded and edited by Sarge Gerbode.