14. Go from my window

Thomas Robinson

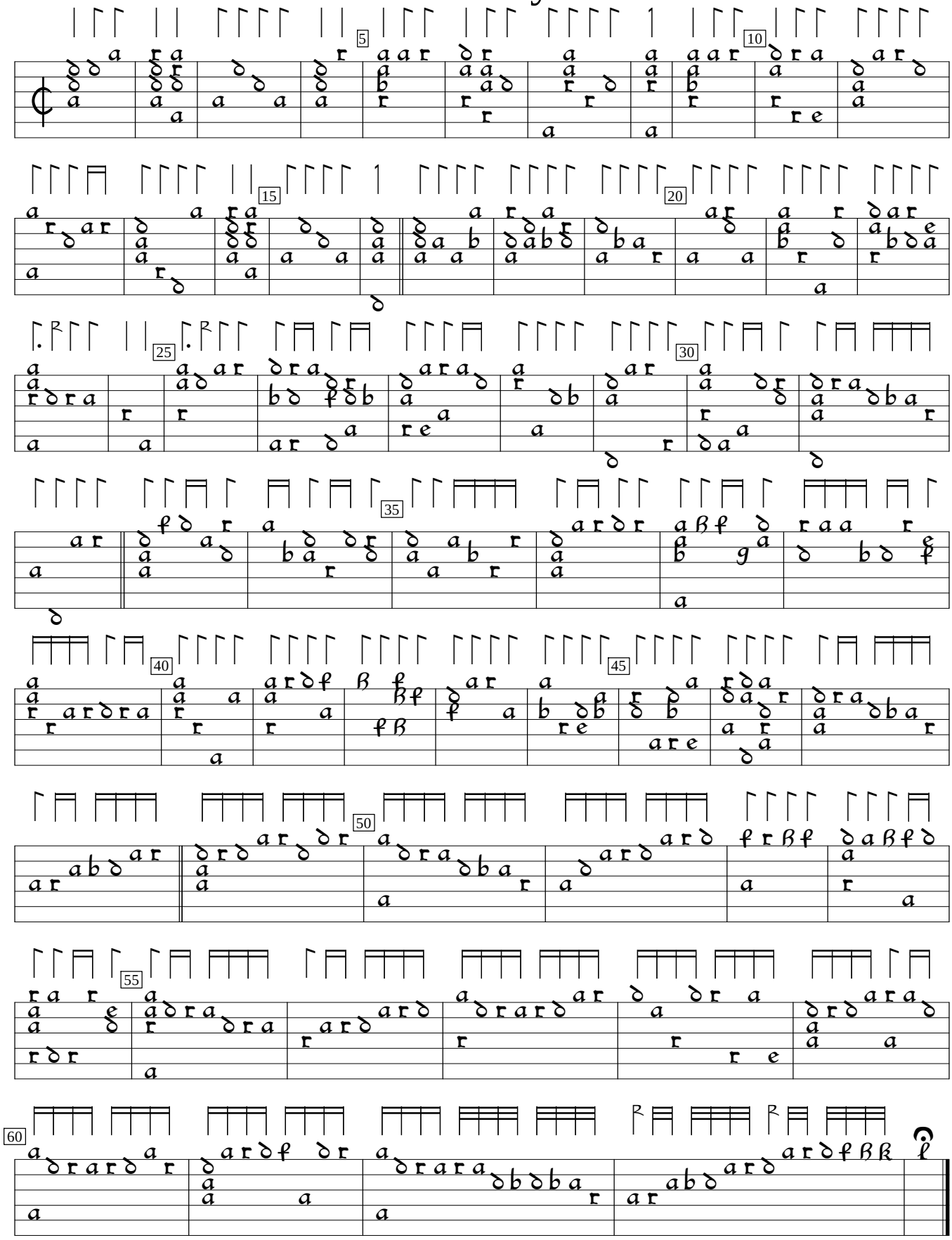

Schoole of Musicke (1603), f.h1. Encoded and edited by Sarge Gerbode.