18. Chi passa per questa strada

(Filippo Azzaiolo)

Anonymous

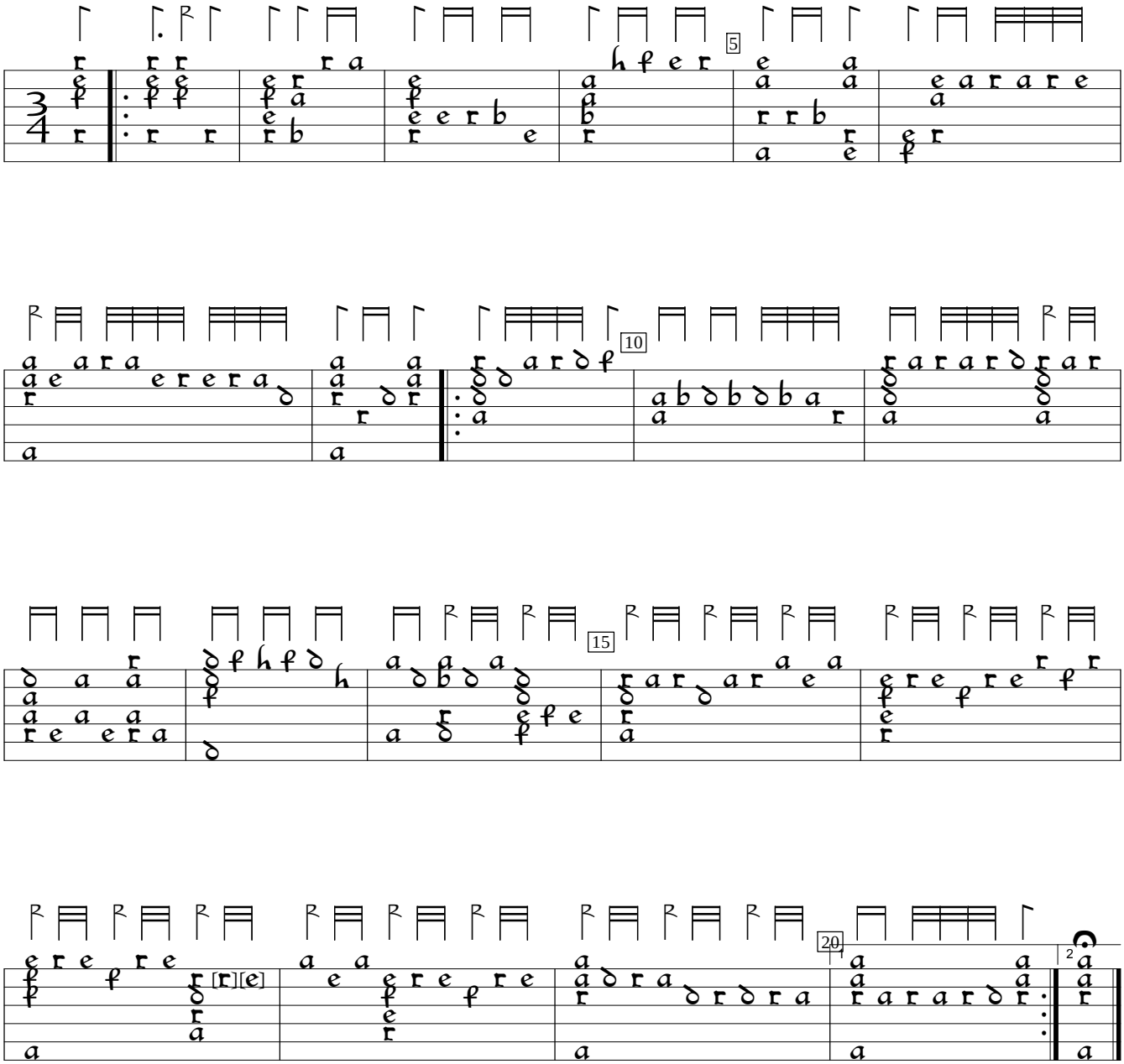

1)

1) in orig., chord is x/a/h/g/f/z and next 2 notes are e on 3rd course and f on 2nd course.

S-Skma:Musik- och teaterbiblioteket ms Sacks Samling:Tabulaturbok (c.1590), f. 18. Encoded and edited by Sarge Gerbode.