28. Che puo[i] tu farmi amore

(Vincenzo Ruffo)

Anonymous

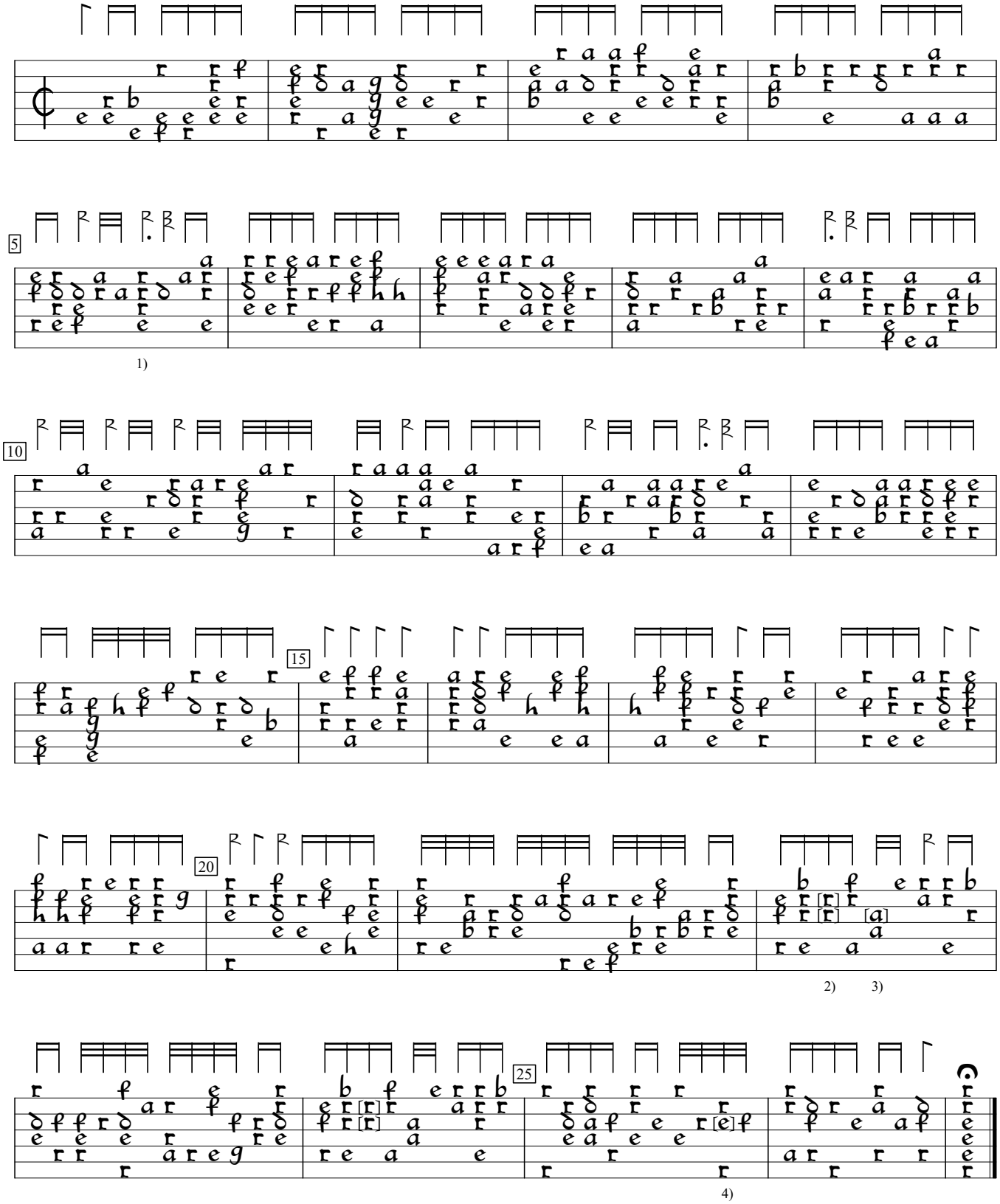

1) Rhythm flag dotted here by editor in lieu of original rhythm flag followed by a ½ value rest. Similarly in bars 9, 12.
2) Chord one course lower in orig. Similarly in bar 24.
3) Note added by editor.
4) d in orig.

S-Uu:Uppsala University Library Vok. mus. i hs. 87:Codex Carminum Gallicorum (c1570), f. 10va. Encoded and edited by Sarge Gerbode.