43. O mort ultimo fin

(Jhan Gero)

Anonymous

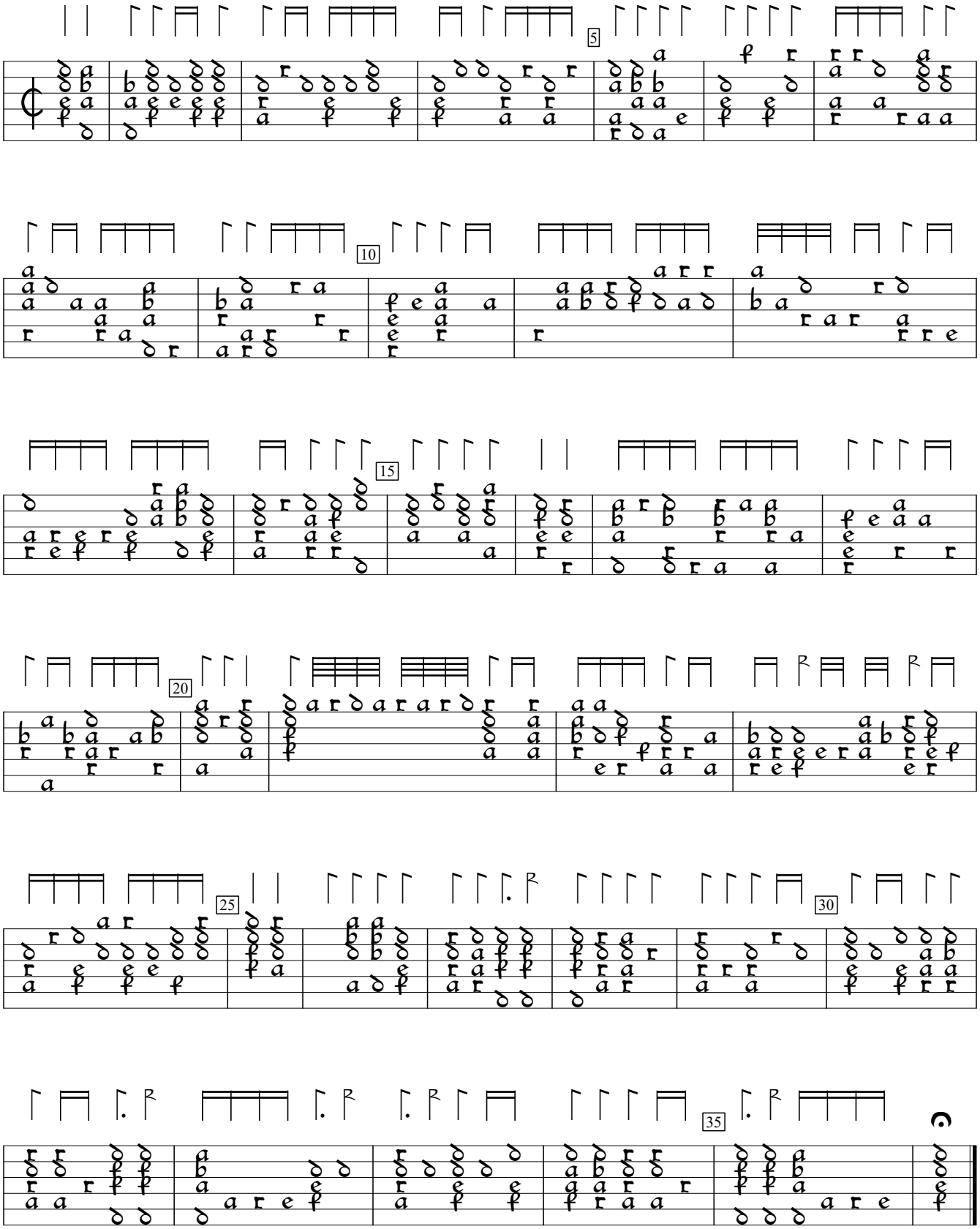

S-Uu:Uppsala University Library Vok. mus. i hs. 87:Codex Carminum Gallicorum (c1570), f. 15va. Encoded and edited by Sarge Gerbode.