66. Pour heur en amour demander

(Jacques Arcadelt) Anonymous

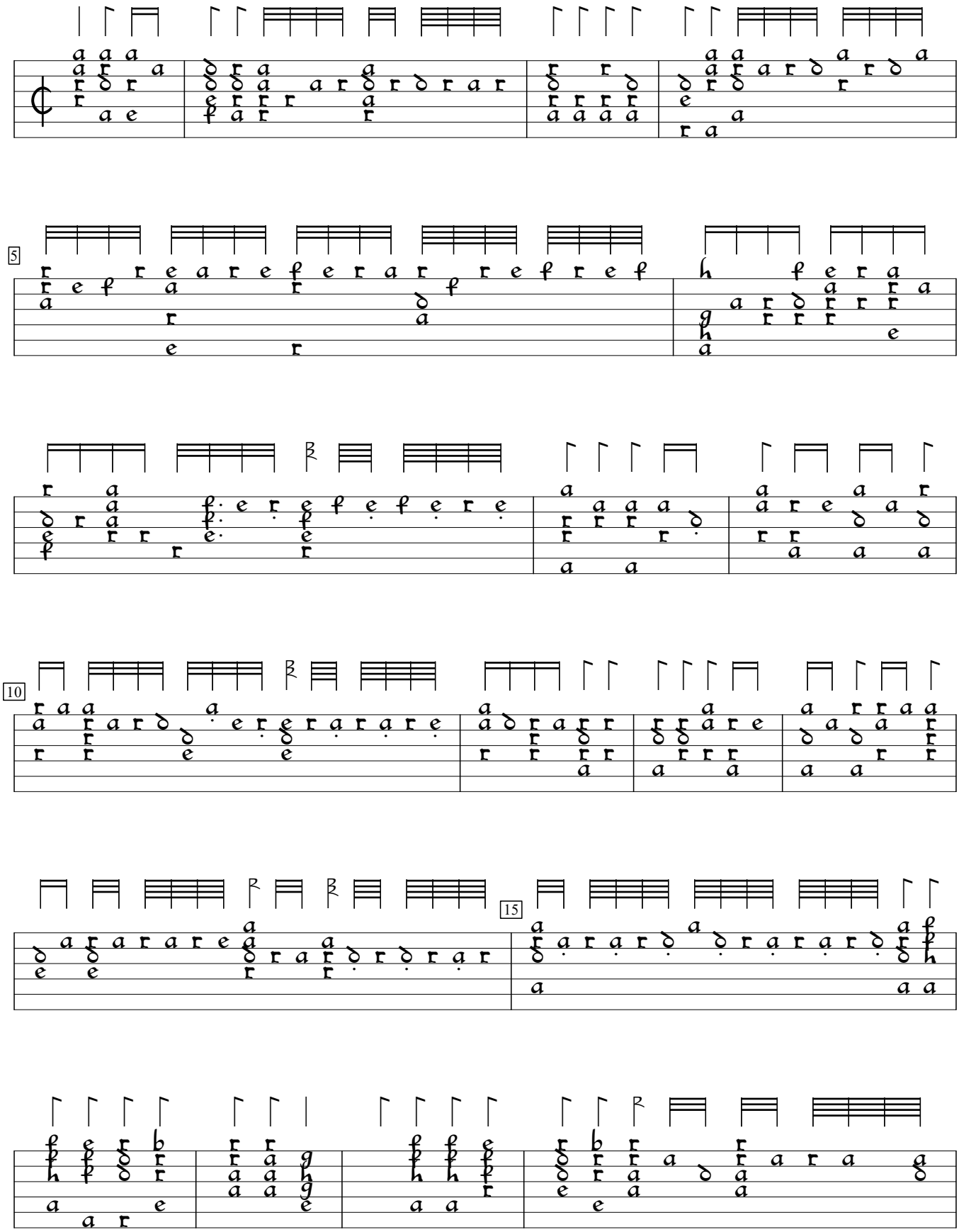

S-Uu:Uppsala University Library Vok. mus. i hs. 87:Codex Carminum Gallicorum (c1570), f. 23va. Encoded and edited by Sarge Gerbode.

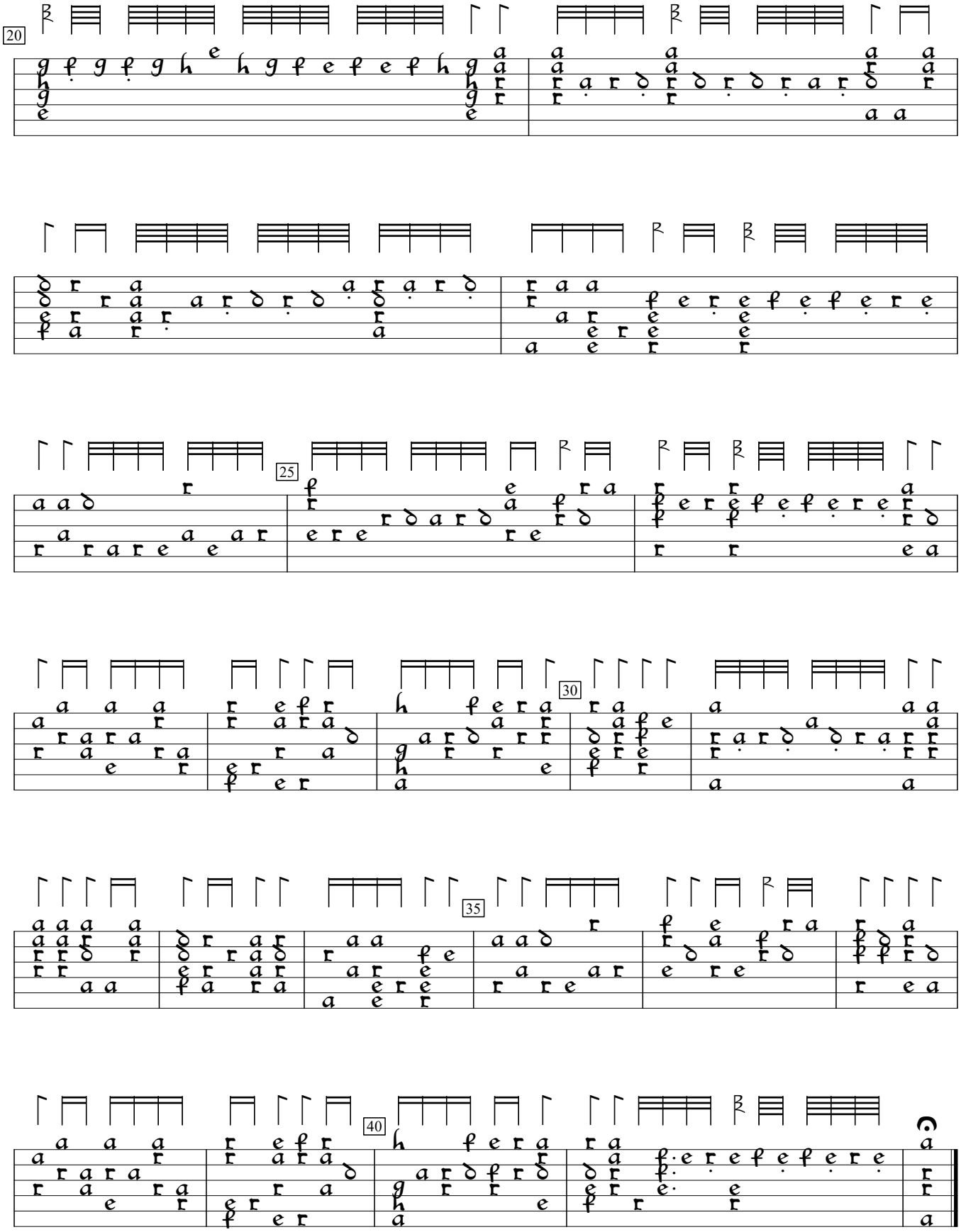
20
25
30
35
40