69. Tant que mon oeil le vostre excellent voit

(Jacques Arcadelt) Anonymous

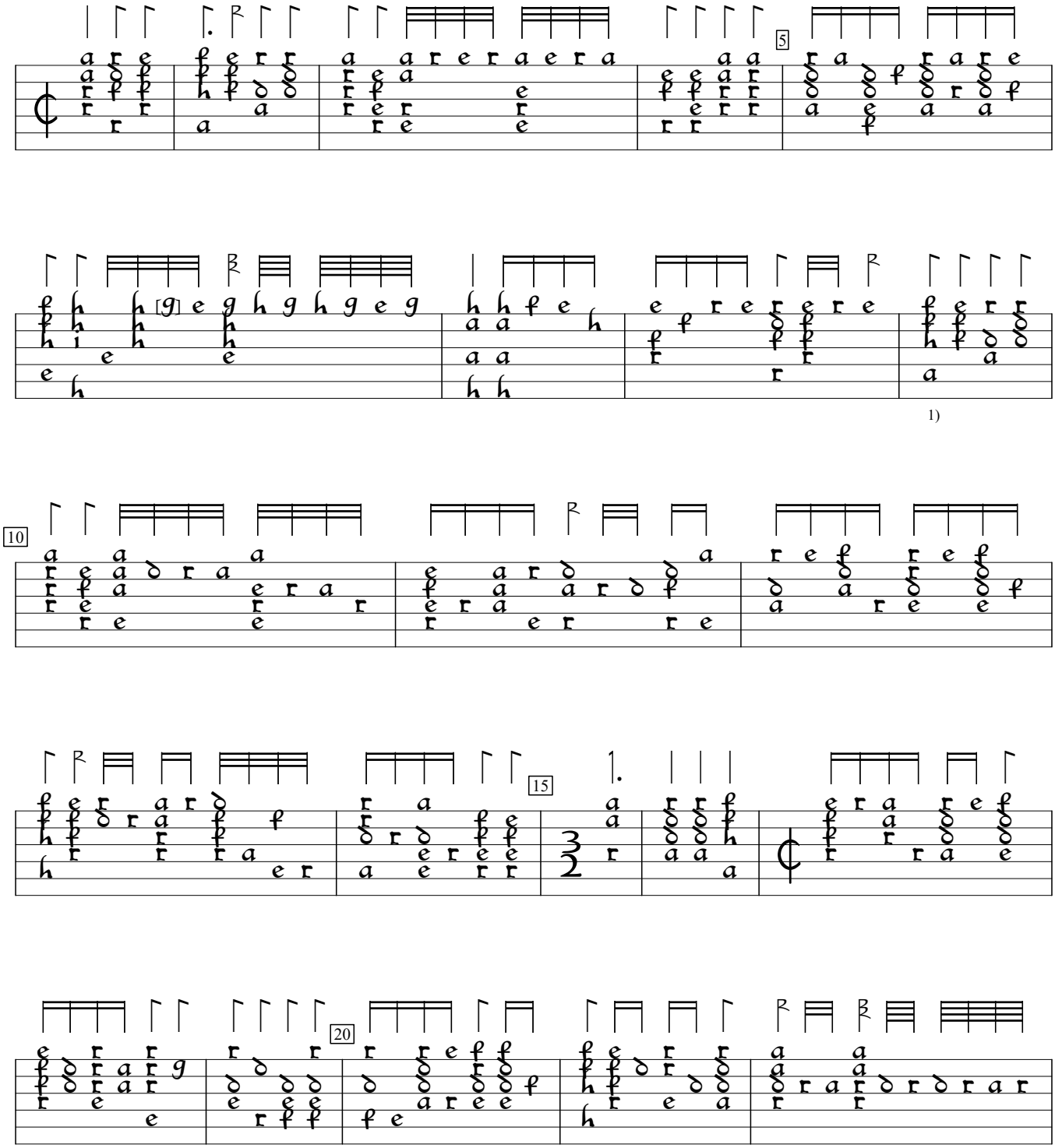

1) 2 rhythm flags ½ value in orig.

S-Uu:Uppsala University Library Vok. mus. i hs. 87:Codex Carminum Gallicorum (c1570), f. 24va. Encoded and edited by Sarge Gerbode.

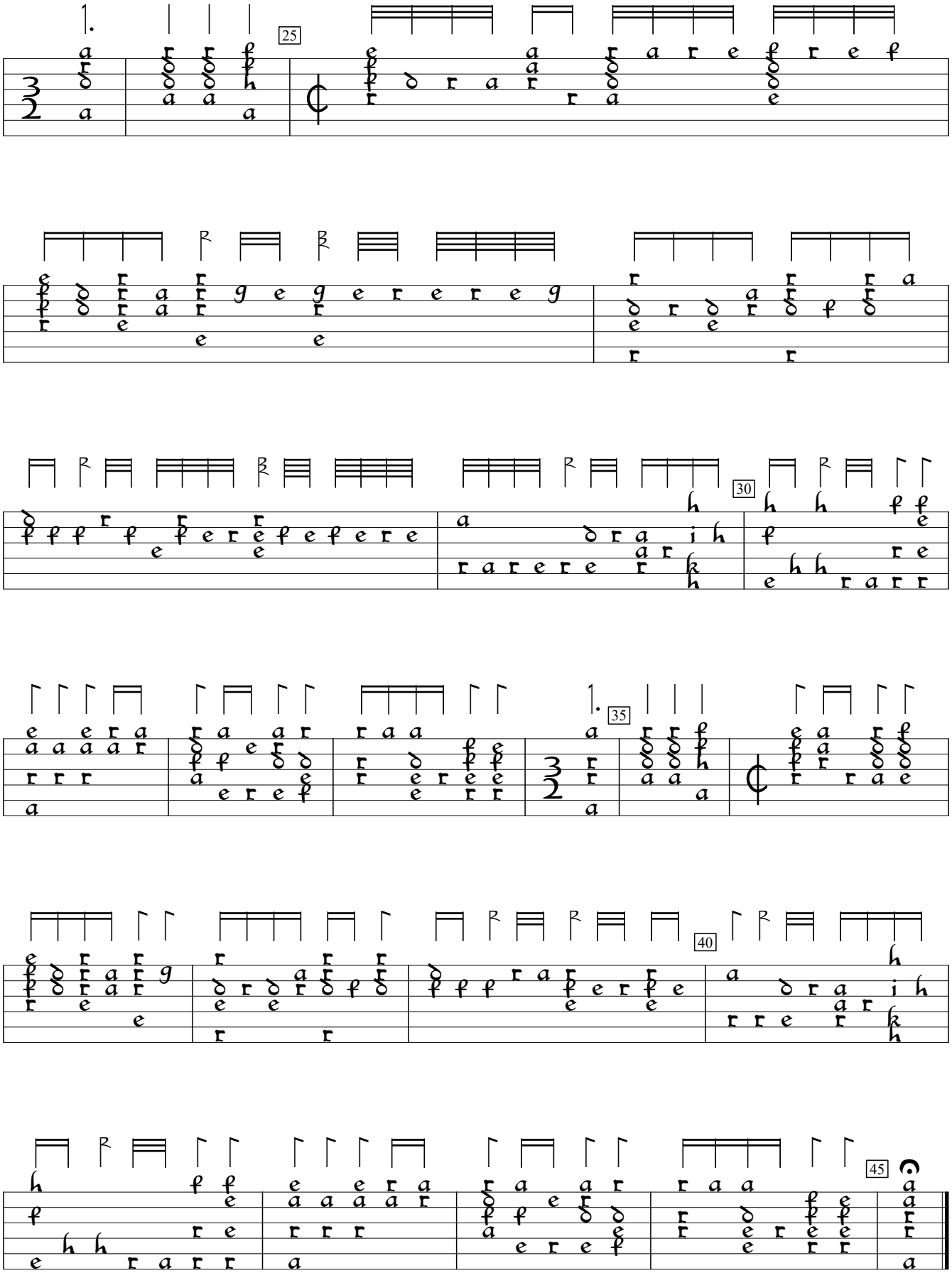
25
30
35
40
45