96. Apri l'uscio per tempo

(Simon Boyleau)

Anonymous

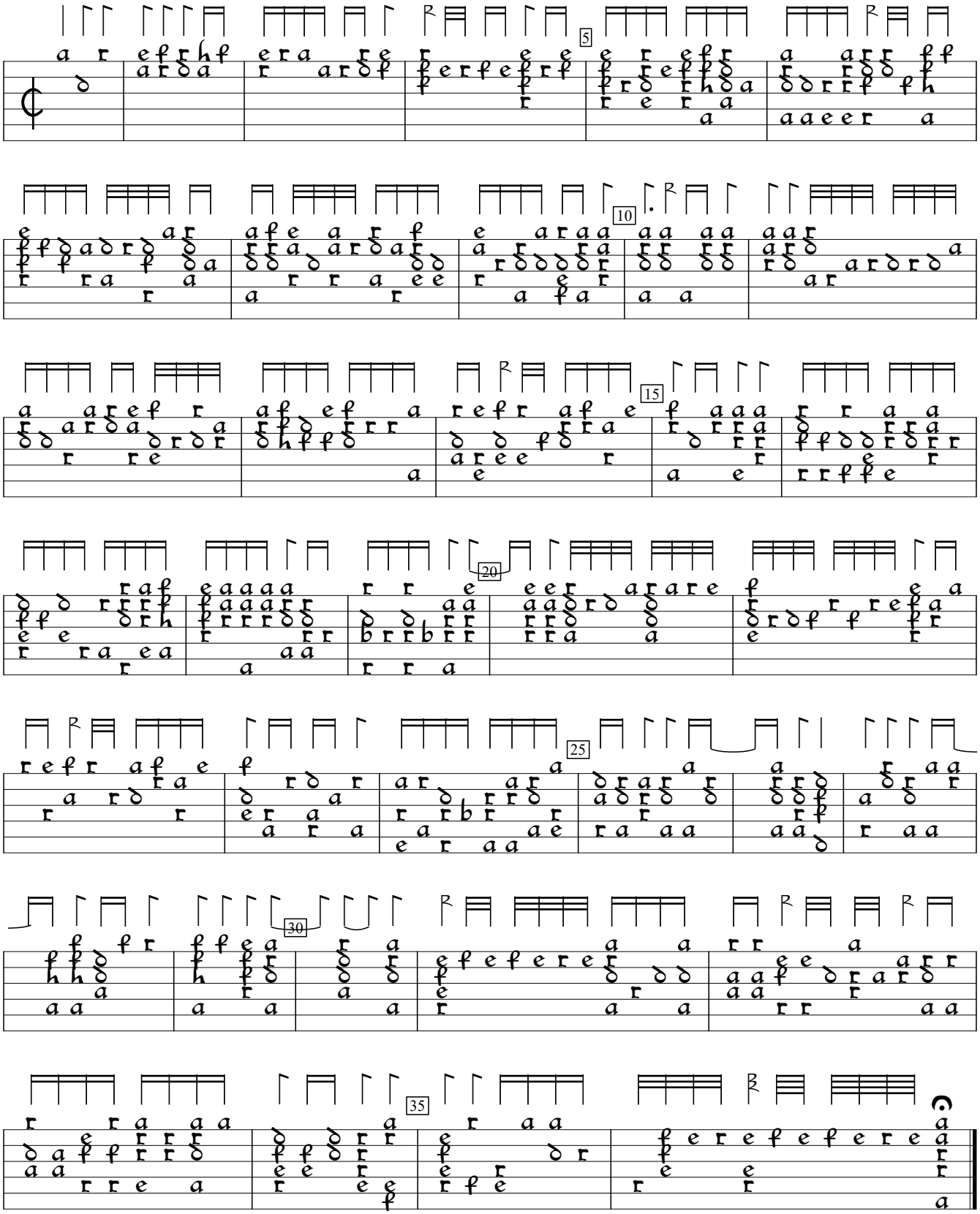

1)

1) Rhythm flags missing in this bar.

S-Uu:Uppsala University Library Vok. mus. i hs. 87:Codex Carminum Gallicorum (c1570), f. 35vb. Encoded and edited by Sarge Gerbode.