# 97. Valli vicine e ruppi

(Simon Boyleau)

Anonymous

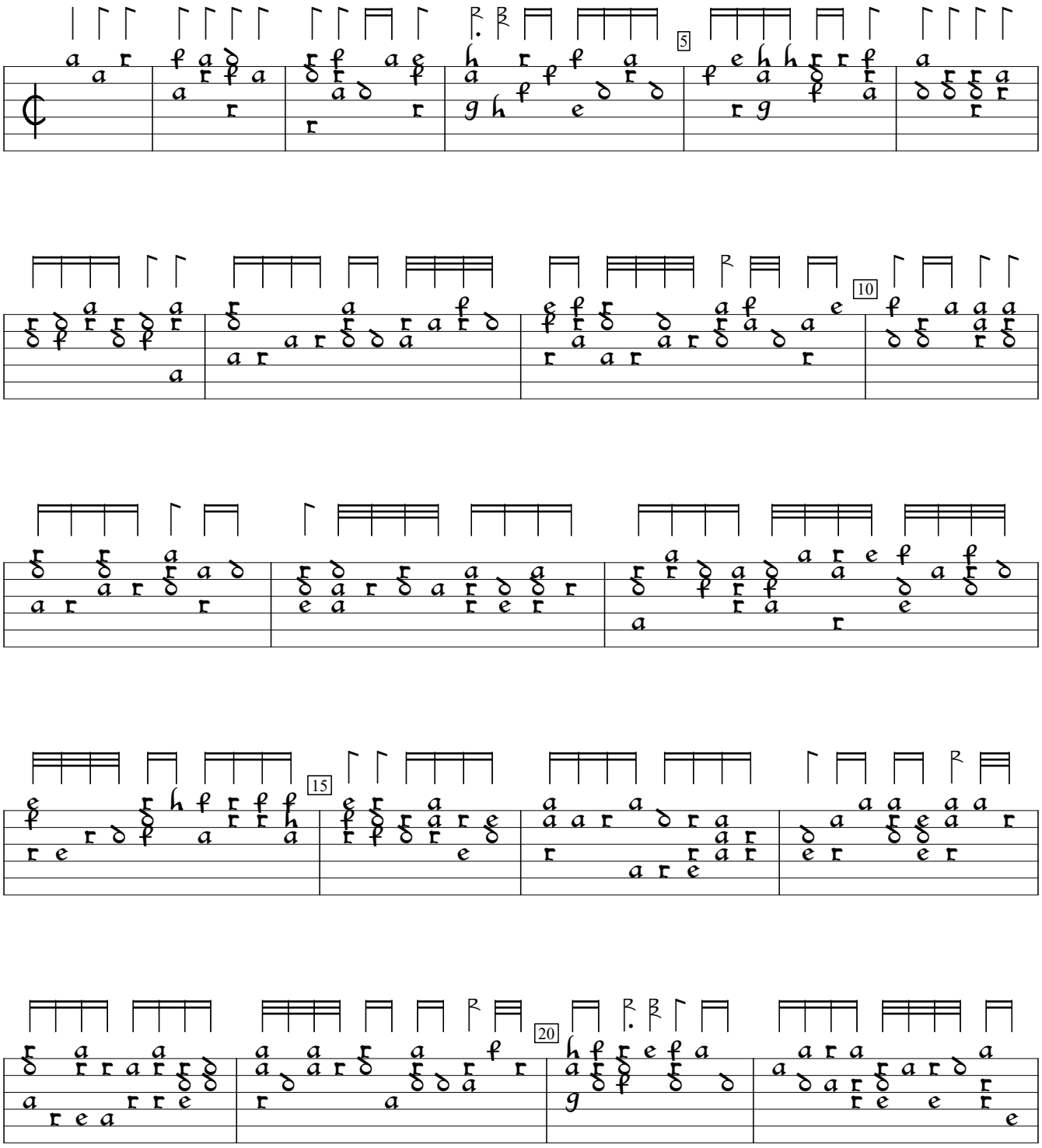


S-Uu:Uppsala University Library Vok. mus. i hs. 87:Codex Carminum Gallicorum (c1570), f. 36. Encoded and edited by Sarge Gerbode.

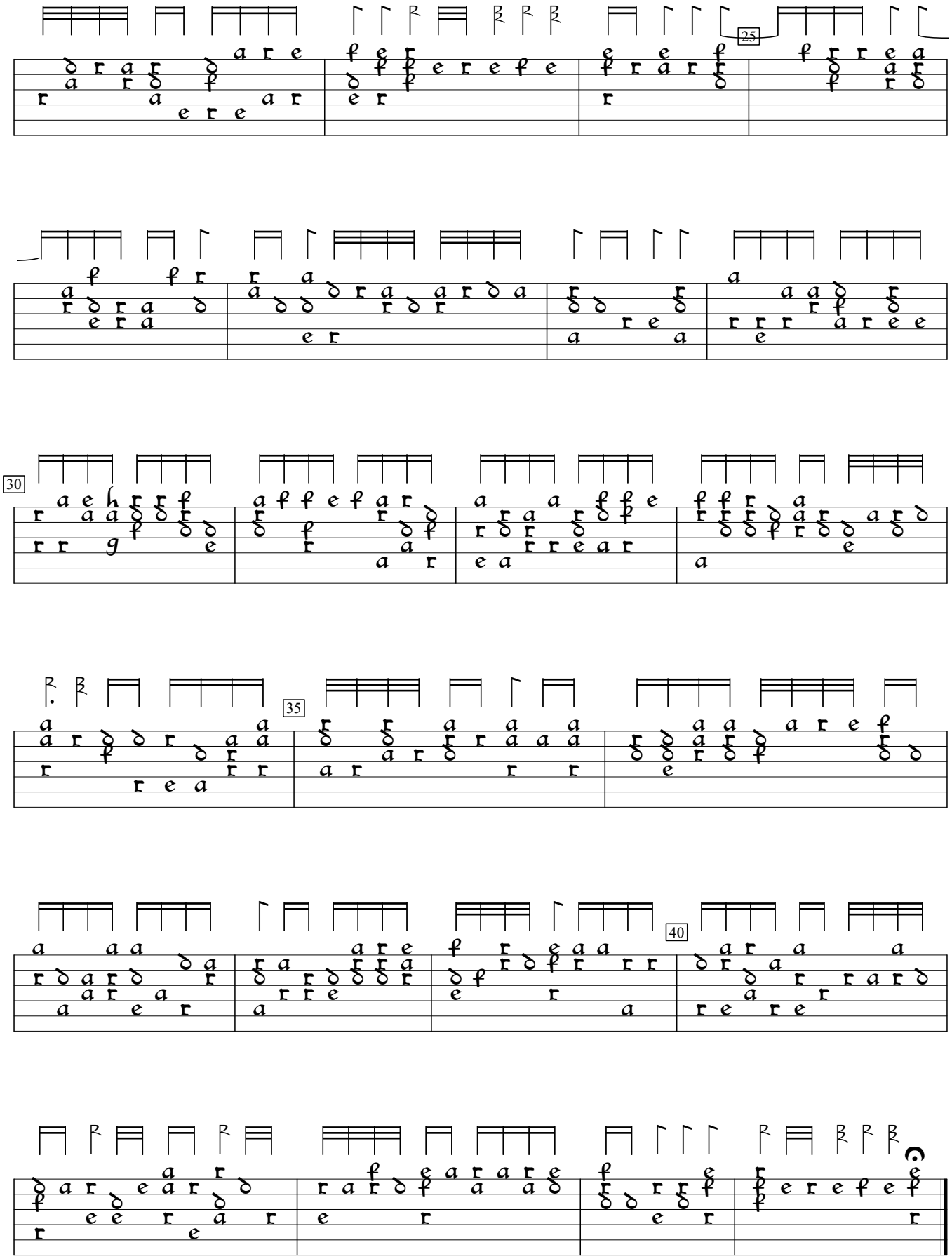
25
30
35
40