98. Nascan herbette e fiori

(Simon Boyleau)

Anonymous

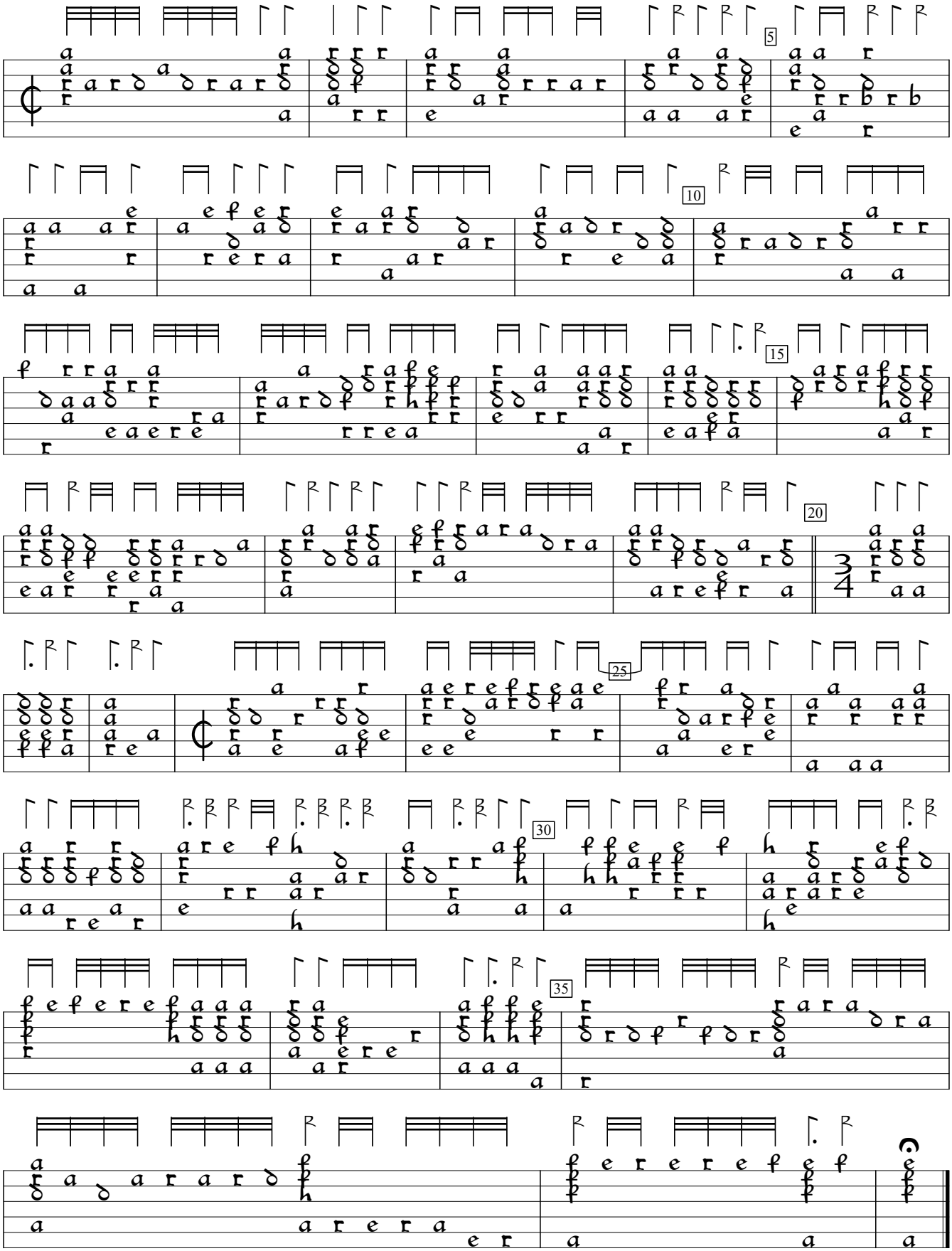

S-Uu:Uppsala University Library Vok. mus. i hs. 87:Codex Carminum Gallicorum (c1570), f. 36va. Encoded and edited by Sarge Gerbode.