# 99. In questo di giocondo

(Simon Boyleau)

Anonymous

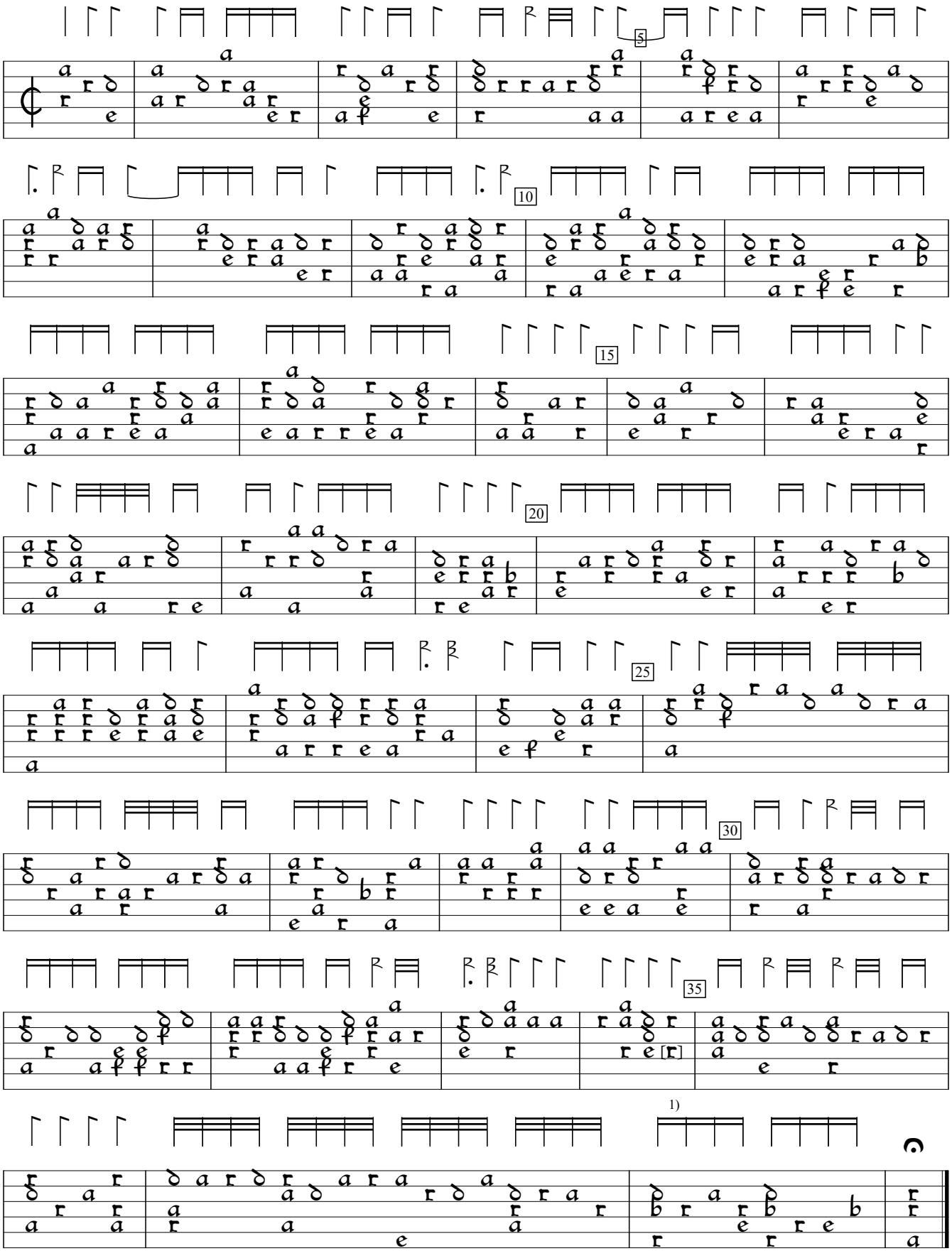

1) Note one course higher in orig.

S-Uu:Uppsala University Library Vok. mus. i hs. 87:Codex Carminum Gallicorum (c1570), f. 36vb. Encoded and edited by Sarge Gerbode.