# 118. Les gens entrés sont en ton héritage

(Pierre Certon)

Psalm 79

Anonymous

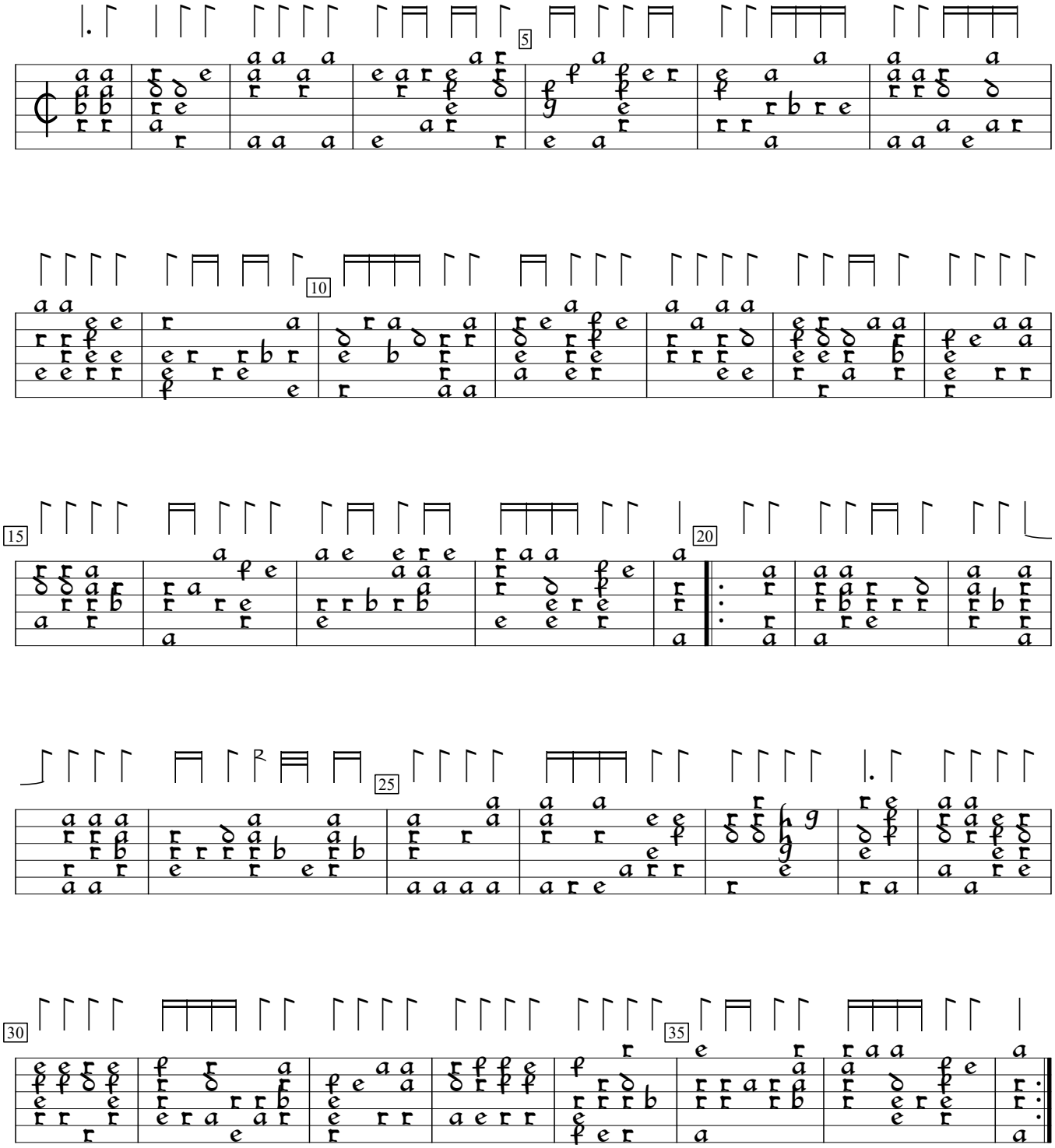

S-Uu:Uppsala University Library Vok. mus. i hs. 87:Codex Carminum Gallicorum (c1570), f. 55va. Encoded and edited by Sarge Gerbode.