134. Icar che di volare ebbe desio

(Anonymous)

Anonymous

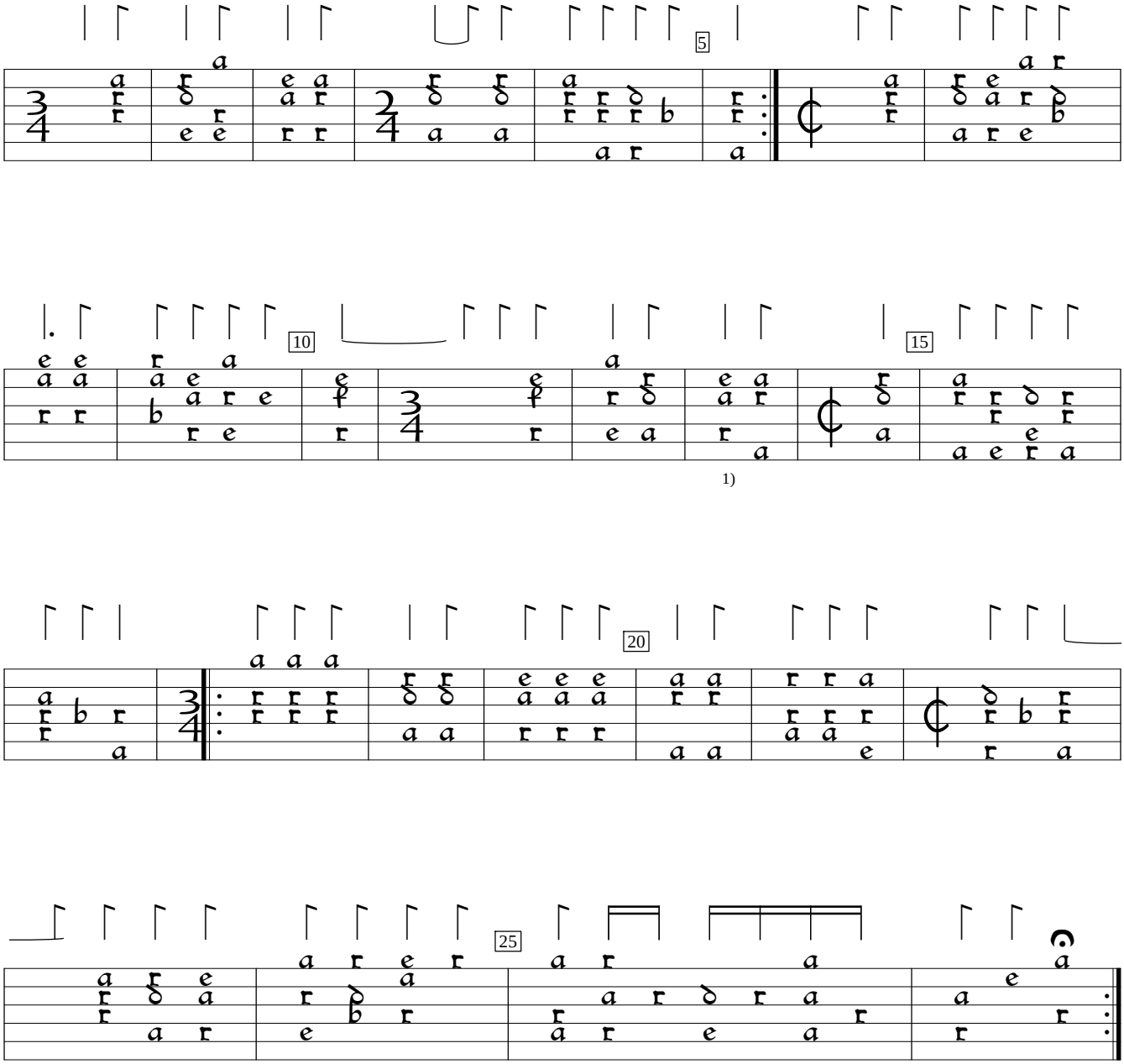

1) Rhythm flag missing in orig.

S-Uu:Uppsala University Library Vok. mus. i hs. 87:Codex Carminum Gallicorum (c1570), f. 67b. Encoded and edited by Sarge Gerbode.