10. La Bernardina

(Josquin des Prez)

Francesco Spinacino

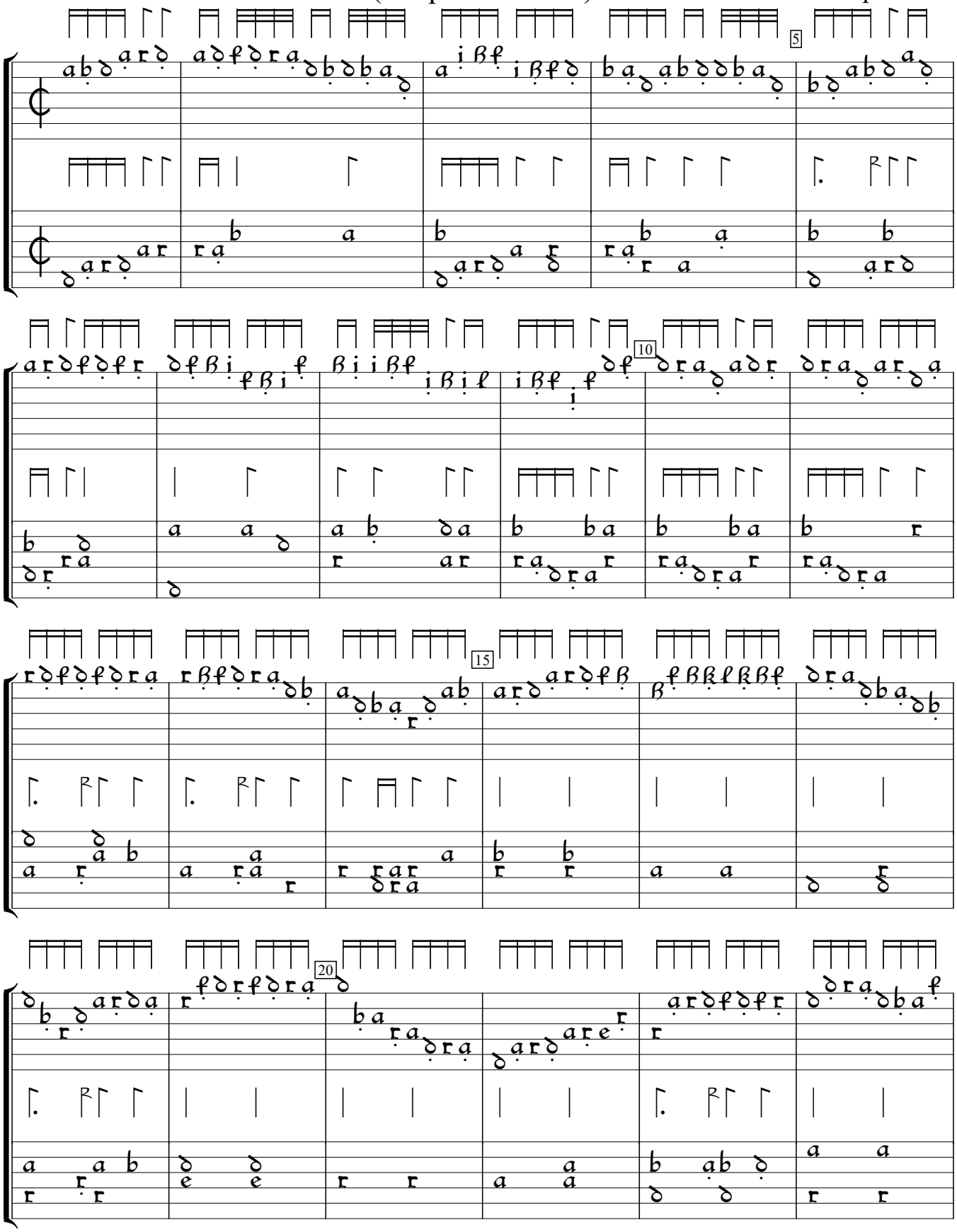

Intabulatura de Lauto, v.1 (1507), f. 19. Encoded and edited by Sarge Gerbode.

25
30
35
40
45