27. Recercare

Francesco Spinacino

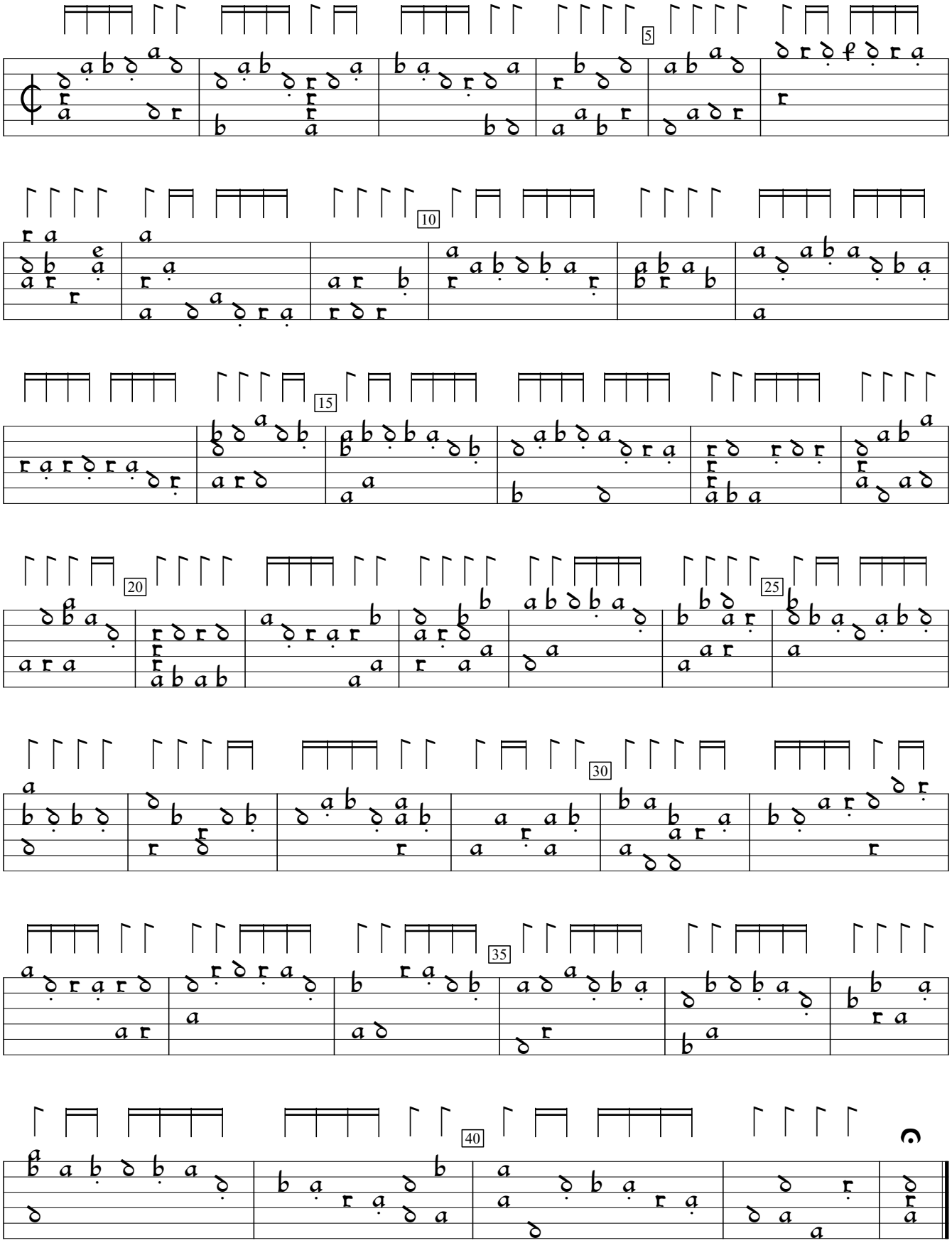

Intabulatura de Lauto, v.1 (1507), f. 42v. Encoded and edited by Sarge Gerbode.