4. Tu es pastor ovium

(à 4 - Giovanni P. da Palestrina)

Giovanni A. Terzi

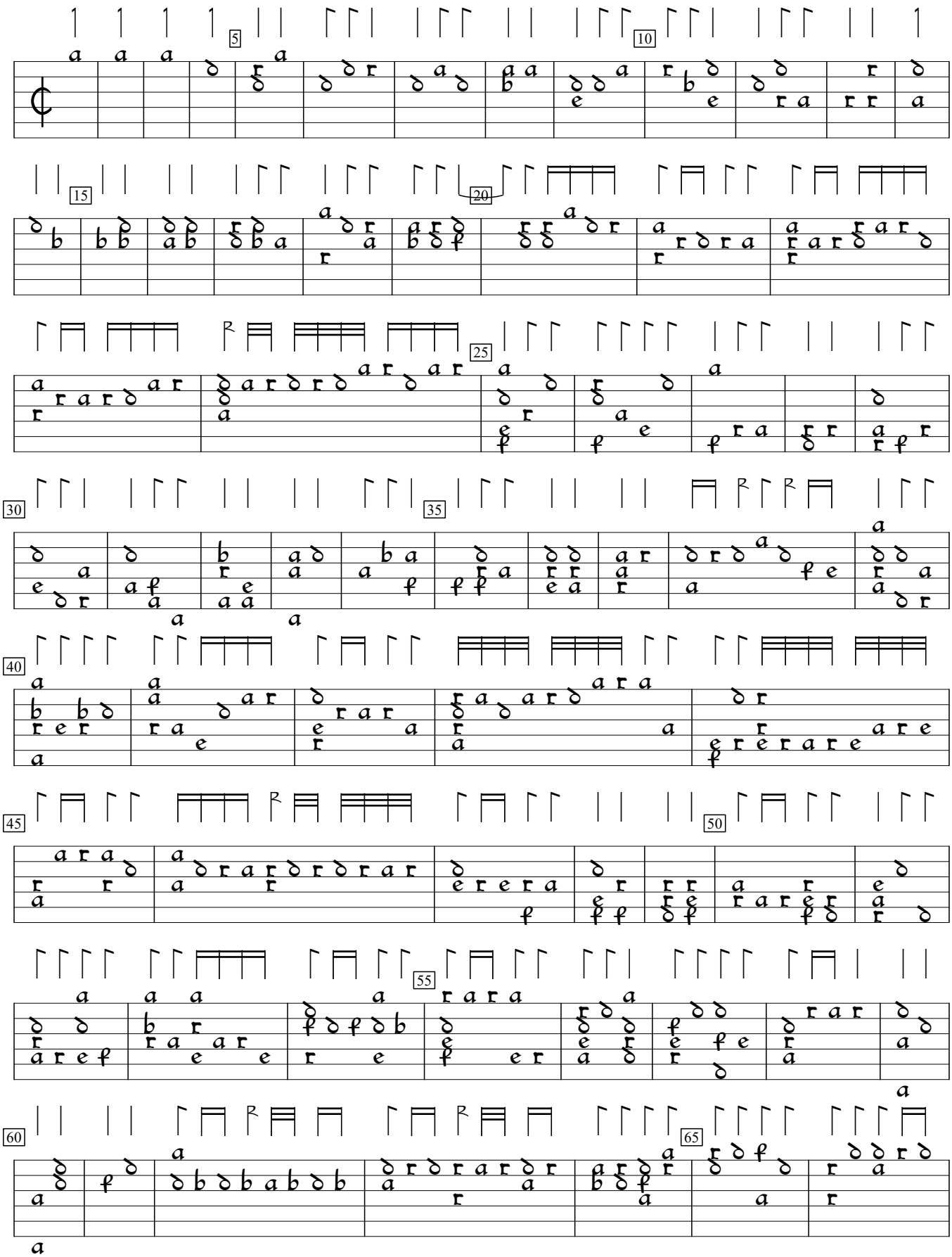

Intavolatura di Liuto, v.1 (1593), p.7. Encoded and edited by Sarge Gerbode.

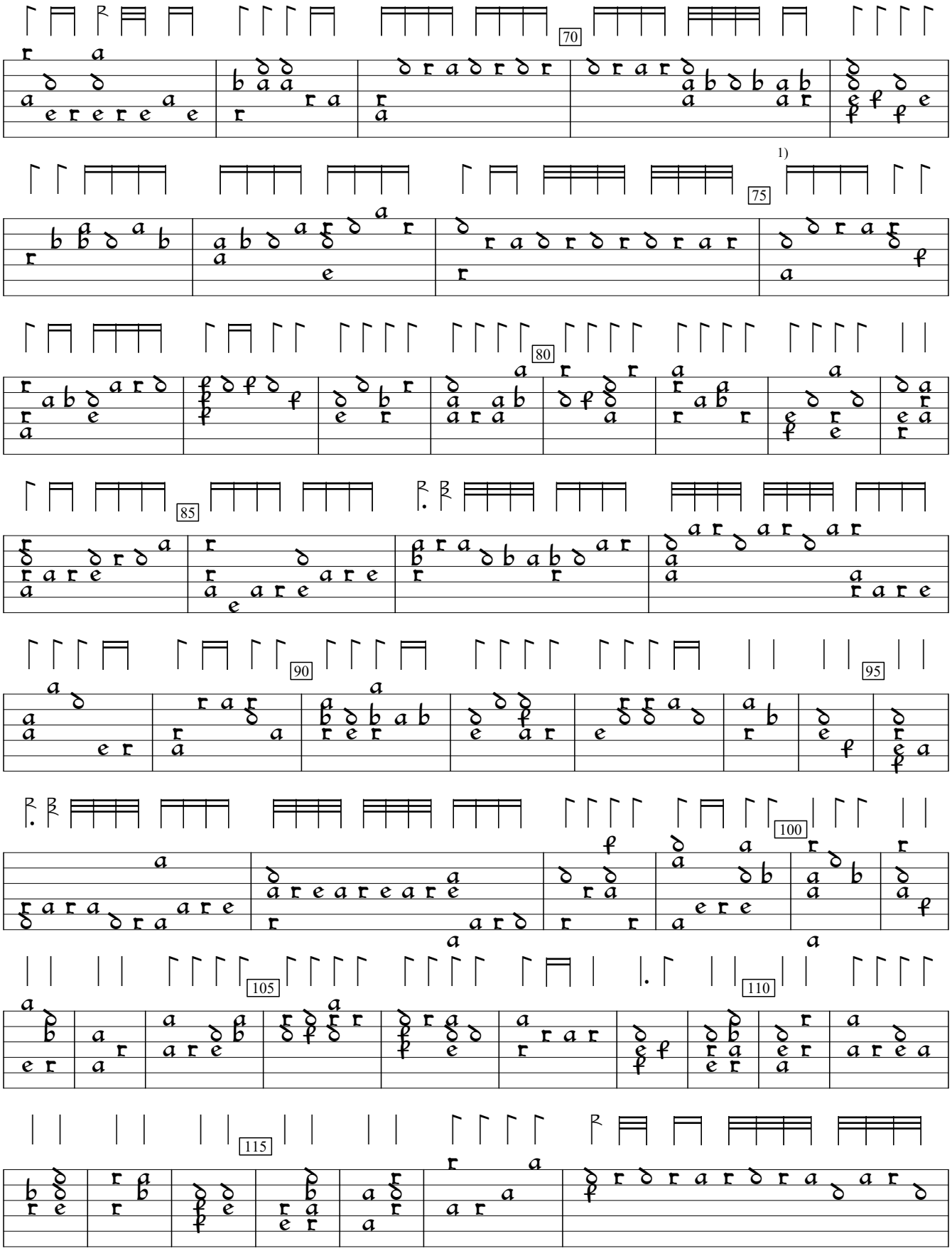

1) Rhythm flag double value in orig.

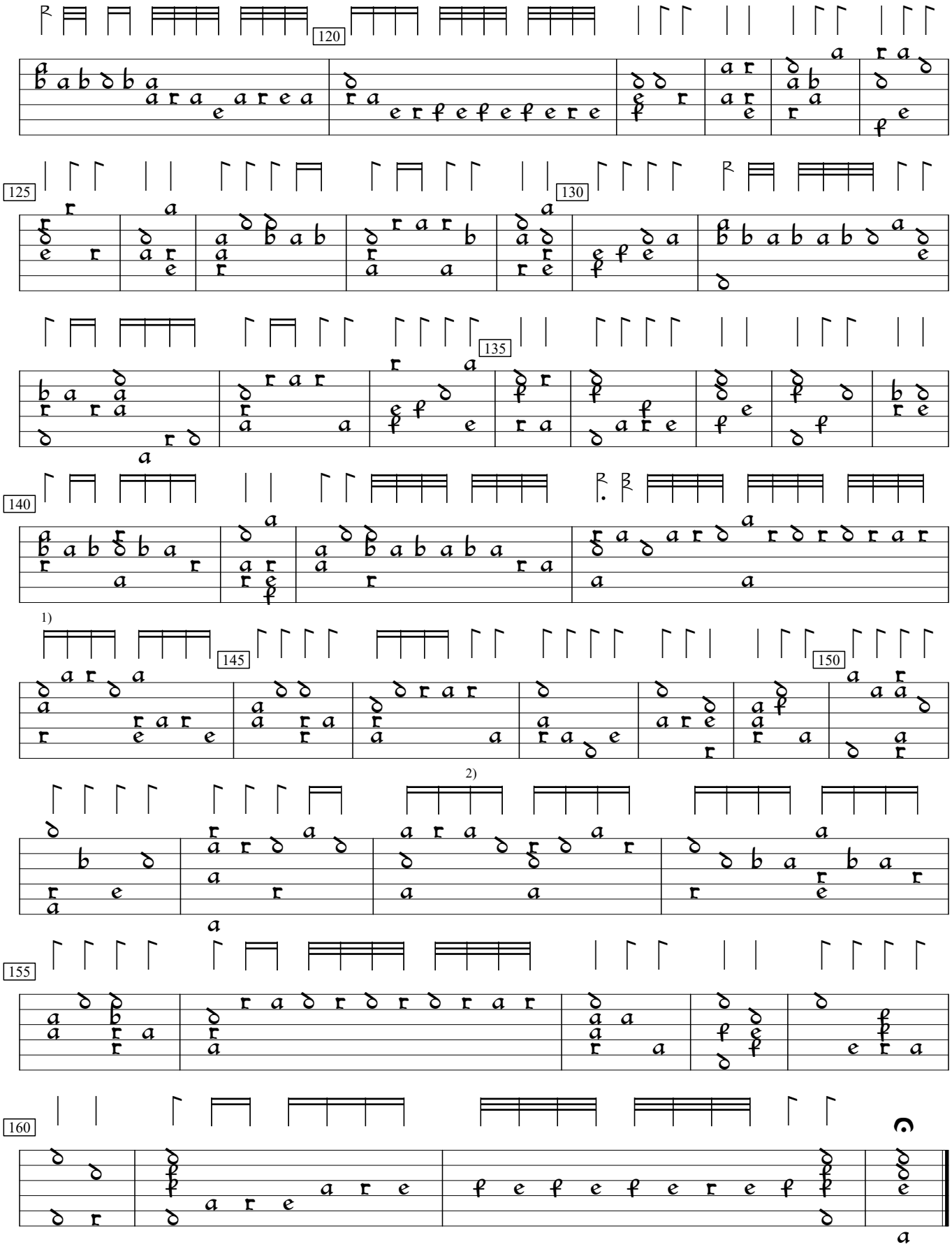

1) 2 rhythm flags one position to right in orig.
2) Rhythm flag ½ value in orig.