7. Qui me confessus

(à 5 - Claudio Merulo)

Giovanni A. Terzi

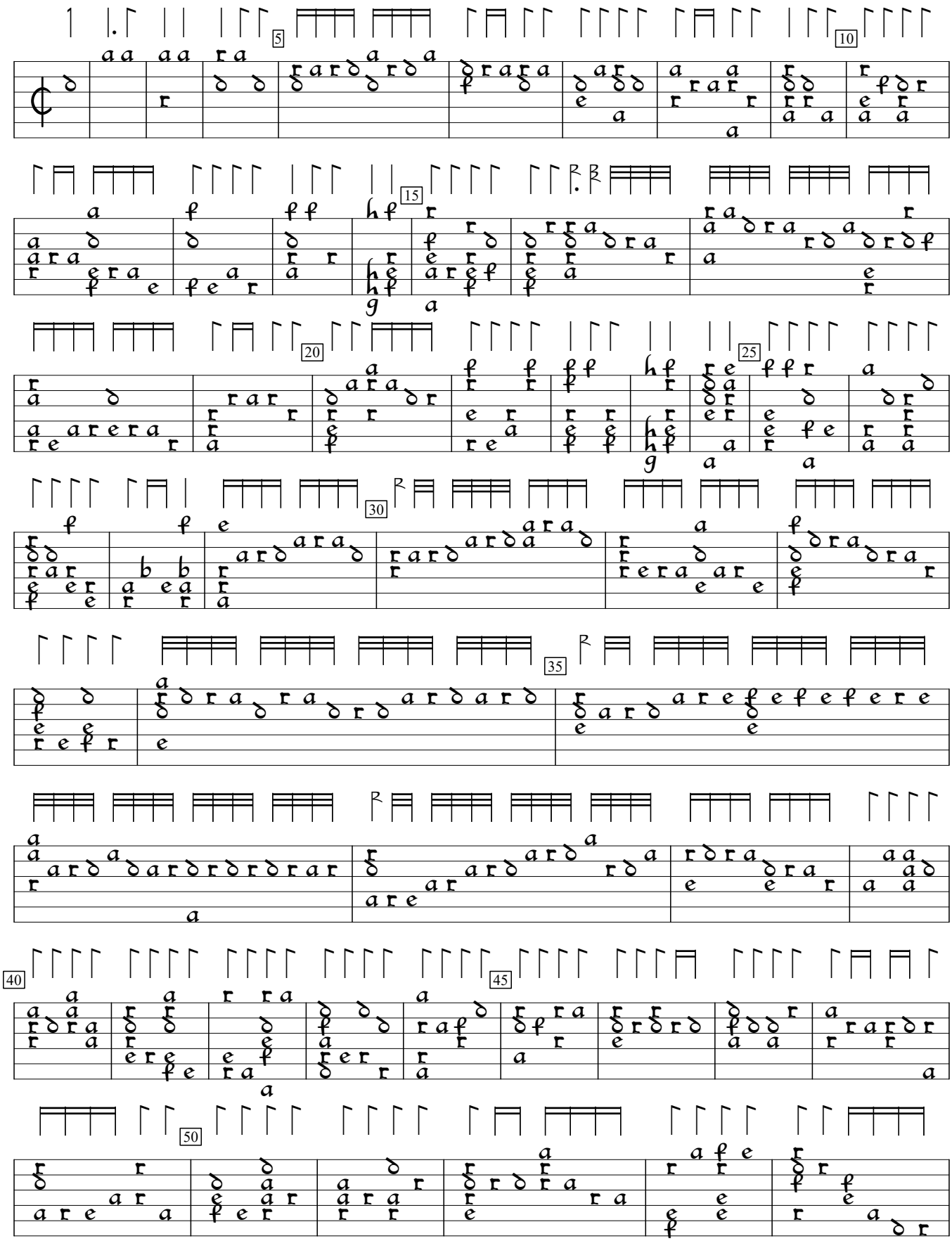

Intavolatura di Liuto, v.1 (1593), p.13. Encoded and edited by Sarge Gerbode.

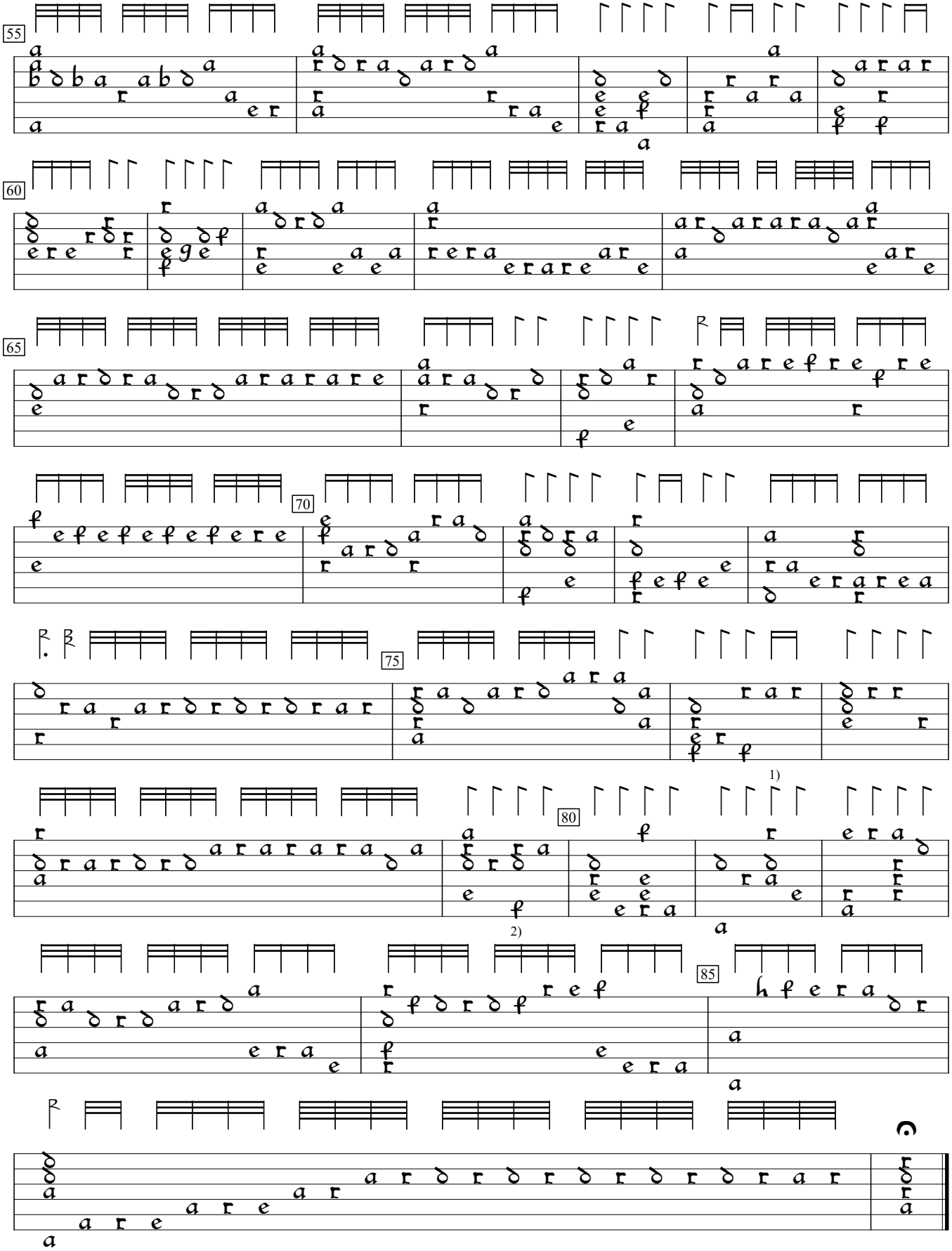

1) Rhythm flag missing in orig.
2) Rhythm flag ½ value in orig. deleted by editor.